LOS ANGELES DAILY TIMES.

VOL. III. LOS ANGELES, CALIFORNIA, TUESDAY MORNING, MARCH 6, 1883. NO. 79.

HOTELS, RESTAURANTS, ETC.

The PICO HOUSE

IS THE LARGEST AND MOST ELEGANTLY appointed hotel in Southern California. This Hotel contains elegant rooms in suite or single, and hot and cold baths. Parties visiting Los Angeles will find the PICO HOUSE unsurpassed for accommodations.

☞ Free 'Bus to the House on arrival of all Trains. Elegant Billiard Parlor and Reading Room connected with the establishment.

DUNHAM & SCHIEFFELIN, - Proprietors. f21-tf

THE COSMOPOLITAN HOTEL,
Main St., Los Angeles,

IS THE POPULAR AND FAVORITE HOUSE, as it is the most desirable stopping place in SOUTHERN CALIFORNIA, having

Ample Accommodation for over 300 Guests

☞The rooms are large, well ventilated and handsomely furnished. The DINING HALL is large and beautifully arranged.

The Culinary Department is unexceptionable.

The BILLIARD AND READING ROOM is a pleasant resort.

RATES—$2, $2.50 and $3 per day.

☞A free omnibus to the hotel.

HAMMEL & DENKER. j4 tf

ARONDELL HOUSE,
173 Main St., bet. First and Second,
LOS ANGELES, CAL.

A STRICTLY FIRST-CLASS TRANSIENT Lodging House. Rooms en suite or single. Everything new, clean and comfortable. Terms, $1.00 to $2.50 per day. feb21 tf

REVERE HOUSE,
First Street, below Los Angeles.

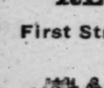

☞Furnished Rooms, with Board by the day or week. jan13-tf

Occidental Restaurant
........AND........
ICE CREAM PARLORS.

I take pleasure in informing my old customers and the public generally that I have resumed control of the above establishment, and will do my best to merit a continuance of the liberal patronage heretofore extended to me.

☞ICE CREAM SERVED DAILY.☜

J. A. Brown. m4-1m

RESORTS.

Homewood Hall,
A NEW COUNTRY SEAT.

Situated at the foot of the Sierra Madre mountains, 10 miles directly north of Los Angeles. Higher and more comfortable than any other boarding-house in the country. For particulars address J. L. LANTERMAN,
mar2-3m Los Angeles.

THE GLENWOOD
A Summer and Winter Resort for Pleasure and Health.
Riverside, San Bernardino County, Cal.

THE GLENWOOD is universally recognized as one of the best and most attractive hotels in the State. It occupies an entire block of two and one-half acres, centrally located, with pleasant surroundings in the way of fruit and ornamental trees, flowers and shrubbery. Around the building, on both floors, are broad balconies, forming fine promenades, aggregating a quarter of a mile in length, part of which are encased with glass and trellised with vines. The sunlight reaches every room, and they are all easy of access from broad halls and balcony. Baths and closets, electric bells, and all the modern improvements to be found in a first-class hotel. Open grates and stoves afford opportunity for fires when desired. Parlors, reading room, office and dining room all on first floor, spacious, sunny and convenient.

Refer by permission—Riverside:
H. B. EVEREST, formerly of Denver, Col.
RIVERSIDE BANK, O. T. Dyer.
JAS. BETTNER, formerly of New York City.
J. H. BENEDICT, formerly of New York City.
REV. G. H. DEERE, formerly of Minneapolis, Minn.
A. S. WHITE, formerly of New York City.
CHAFFEY BROS, Ontario, Cal.
H. B. LOCKWOOD, New York City.
F. G. KING, Denver, Col.
A. M. DENIG, Columbus, Ohio.
M. M. FREER, Chicago, Ill.

Total fare from Los Angeles and return $5.00. Take the San Diego train from Colton.

FRANK A. MILLER, - PROPRIETOR. mch1-tf

HERMOSA VISTA.
Just Opened.

NEW, CLEAN AND COMMODIOUS.—THIS new resort for tourists and visitors is delightfully situated in South Pasadena, six miles from Los Angeles. Has three hundred feet of veranda, extending around the whole building—from which the most magnificent view of mountain, valley and plain may be had. Daily stages to and from Los Angeles. A postoffice has been established in this house, (to be called "Hermosa, Cal.,") and will be opened January 1st, 1883, which will add greatly to the convenience of guests.

dec15-tf GEO. W. GLOVER, Proprietor.

Winter Resort.
Delightful Climate.

THE OJAI VALLEY IS BEAUTIFULLY situat, and, as its name suggests, is a "Nest among the Mountains;" grand scenery, splendid live oak trees, good hunting and fishing, hot and cold springs in the hills, fine drives; and every facility for outdoor enjoyment. The climate is dry and invigorating, specially adapted to lung, asthmatic or nervous troubles. The OJAI VALLEY HOUSE is fitted up as a Country Home, good beds and comfortably furnished rooms, well set table, and no pains spared for comfort of guests. Parties met with carriage at Los Angeles, Newhall, Santa Paula, Santa Barbara, or any point. Address for map and information,

FRANK P. BARROWS.
dec29-2m Nordhoff Ventura County, Cal.

EDUCATIONAL.

PRIVATE SCHOOL,
Day and Evening.
Cor. Fort and Fourth Streets,
LOS ANGELES, CAL.
W. H. HENDERSON, Principal. aug30tf

BOARDING AND DAY SCHOOL
INSTITUTE.
FOR YOUNG LADIES AND MISSES.

SECOND TERM OF THE FOURTH YEAR will commence January 8, 1883, in the building southwest corner Third and Main streets. The Primary Department will be in charge of Miss Fanny Boal.

For list of references and other particulars apply for circular to
MISS SUSAN ACKELSON,
feb26-1m Principal.

THOMAS STOVELL,

OF THE SPRING STREET PLANING MILL, 93 Spring Street, Los Angeles, having built a commodious Carpenter Shop in connection with his Planing Mill, he is now prepared to execute all kinds of Carpenter work at the lowest living rates. Store and Office Fitting a Specialty. Large selection of Moulding and Scroll work constantly on hand. Orders from the country promptly attended to. Estimates furnished. jy8-tf

WM. LIEVER,
No. 11 COMMERCIAL STREET.

☞Celebrated CUTLERY of Joseph Rogers & Sons. Also, constantly on hand all kinds of Breech and Muzzle Loading SHOTGUNS, Ammunition and Hunter's Equipments. feb13-1m

NEW FIRM!
Abernathy & Campbell
.........ARE NOW RECEIVING.........
Gents', Boys' and Children's
CLOTHING
And Furnishing Goods, at
No. 25 Spring Street.

☞See GOLDEN RULE SIGN, opposite Market street. mar4-1m

For Sale.

Half interest in a new and second-hand furniture business. Only $1500 capital required. Address Lock Box 483, Los Angeles. mar6-1m

FOR SALE—REAL ESTATE.

FOR SALE.

LARGE DWELLING HOUSE

AND OUTBUILDINGS,

Cost Two Thousand Dollars, and

Forty Acres Splendid Gravel Land.

Within a Mile and a Half, North, of Town of Orange.

PRICE:—$4,000, or $4,446
With Water Stock.

MAGNIFICENT ORANGE AND RAISIN LAND

Also Adjacent Tracts at from

$35.00 to $65.00 Per Acre,

In Tracts of 10 or 360 Acres, or intermediate Sizes.

This land has just been bought cheap, in a large body for cash, and subdivided into twelve tracts, and is offered for sale in

Lots to Suit at Low Prices

To give a quick return on the investment, Part of the lands,

Priced at From $35.00 to $37.50

per acre, is heavily wooded, and on account of the abundance of the winter water can be irrigated from the river directly, without the necessity of purchasing water stock, which can be had at $11.15 per acre.

The most successful vineyardists irrigate only in winter.

TERMS:

One half cash, balance in one and two years, interest 8 per cent per annum.

All the land is in the Rancho Santiago de Santa Ana, which extends from the Mountain to the Sea, owning one-half of the waters of the Santa Ana River at the northeon boundary, and containing the flourishing settlements of Orange, Santa Ana and Tustin City. The Orange Raisins take the first premium wherever entered, even at a Riverside Fair. Apply to

M. L. WICKS,
Temple Block, Los Angeles. dec8d&w3m

For Sale.

100 ACRES OF CHOICE FRUIT land near Pasadena, with water right and buildings. Price, $50 per acre.

Also 14 lots—whole block—at head of Fifth street, near the Normal School. Price, $5,000, or $400 per lot.

Also 3 lots at corner of Temple street and Bunker Hill avenue.

Also 17½ acres of land on Diamond street, in Los Angeles city. Price, $100 per acre.

Also, opposite new depot, hotel building, dwelling house, and vacant lot at $50 per front foot.

Also, 62½ acres of good land adjoining city limits on the west. Price, $40 per acre.

Apply to WILL D. GOULD.

Also 5 acres on West Adams Street, Los Angeles, with five room house, barn, well, pump and fruit and shade trees. Price, $2,000. Inquire of the owner, Mrs. Margaret Hillard, or her Attorney, WILL D. GOULD.

Also 17 acres of land at San Gabriel, with water right; fine orchard and vineyard; good buildings, large two-story house. Inquire on the premises, of the owner, Alonzo Phillips, or of his Attorney, WILL D. GOULD, Temple Block, Los Angeles.

Also, 11-room house, and good lot, at Deming, N. M. Price, $1,000 cash, or will exchange same for property in Los Angeles. Inquire of the owner, John A. Trulove, at office of Will D. Gould. nov9-tf.

For Sale

AT A BARGAIN, FOR A SHORT TIME. $1,000 will purchase a house of 4 rooms, pantry and bath-room, within ten minutes' walk of the Court House, and lot 50x150 feet, with fence and cypress hedge all around, bearing orange and lemon trees and a variety of deciduous fruit trees, shrubs and flowers. Apply on premises, second house north of corner of Temple and Pearl streets.

dec20-tf. M. MULLINS.

FOR SALE.

The Infirmary Grounds & Buildings

Near the new depot, about eight acres, will be sold at a bargain, in whole or in lots to suit.

For particulars and maps, apply to Dickenson & Co., sole agents, No. 20 Main street. jan19-tf

GRAHAM & CLARKE,
Real Estate and Money Brokers,

Cor. Spring and First streets. City and county property bought, sold and exchanged, loans negotiated. Conveyancing of all kinds. Geo. J. Clarke, Notary Public. dec21-tf

CHARLES MOORE
Pays the highest price for
Second-hand Furniture and Bedding,
FIRST-ST., bet. MAIN & SPRING,
LOS ANGELES. feb23-1m

FIELD'S
Feed Mill,
SECOND STREET,
Bet. Main and Spring, Los Angeles.

☞Wholesale and retail dealer in GRAIN, and all kinds of Ground Feed.

☞A first-class article guaranteed at a moderate price.

☞Custom work solicited. feb16-1m

REAL ESTATE.

THE HUNTER
Highland View Tract

IS ATTRACTING ATTENTION AS ONE OF the best localities within easy access from Los Angeles, for securing a home for a moderate sum. It is only from two to three miles from the center of the city. Abundant irrigation from city ditches. Soil unsurpassed. The improvements already made and projected are first-class. G. W. MORGAN, Agent, Room 55, Temple Block,
nov2-tf Los Angeles, Cal.

Real Estate.

FOR SAN GABRIEL REAL ESTATE, ADdress or apply to
STEVENS & PURCELL,
oct8-6m San Gabriel, Cal.

THOS. DICKERSON. W. B. HUFF.

DICKERSON & CO.,
Real Estate and Money Brokers.
LOS ANGELES, CAL. P. O. BOX 238.
Office—Western Union Telegraph Building, Baker Block,

WILL GIVE ATTENTION TO SALES OF both city and country properties; rent houses free; free conveyance for the use of patrons to examine properties. Parties having properties will find it to their interest to call at once and give us the selling of their places. dec6-tf

THE
Stearns Ranchos
ALFRED ROBINSON, Trustee.
No. 120 SUTTER STREET,
SAN FRANCISCO.

LAND FOR SALE
IN LOTS TO SUIT.

Suitable for the culture of oranges, lemons, limes, figs, almonds, walnuts, peaches, apples, pears, alfalfa, corn, rye, barley, wheat and oats; flax, ramie, cotton, grapes.

Also many thousand acres of natural evergreen pasture, suitable for dairying. Good water is abundant at an average depth of six feet from the surface. On almost every acre of this land flowing artesian wells can be obtained, and the more elevated portions can be irrigated by the water of the Santa Ana river. Most of these lands are naturally moist, requiring only good cultivation to produce crops.

TERMS—One-fourth cash, balance in one, two, or three years, with ten per cent. interest. I take pleasure in showing these lands to parties seeking land, who are invited to come and see this extensive tract before purchasing elsewhere.

R. J. NORTHAM,
Anaheim, Los Angeles County. an23-tf

G. A. DOBINSON.
Real Estate and Commission Agent,
NOTARY PUBLIC
And Commissioner of Deeds
For Arizona Territory and the State of New York.
OFFICE—No. 7 Commercial Street, Los Angeles, Cal. jy29-tf

THE AMERICAN COLONY.

Good Soil!
Abundance of Water!
Beautiful Location!
Delightful Climate!
Magnificent Beach!

The land is sold in tracts of from 5 to 40 acres, with perpetual water right, at from $50 to $75 per acre. The water is now being placed in Iron Pipe on all parts of the land.

Willmore City!

The most beautiful SEASIDE RESORT in Southern California. Desirable lots for sale now at from $50 to $100 each. Reached by cars to Willmore Station, on Wilmington and Los Angeles railroad; thence by horse car three miles. Take 10 a. m. train, Commercial Street depot.

AMERICAN COLONY LAND OFFICE,
POSTOFFICE BUILDING,
Spring street, with Compton & Kerr.
For Colony papers, circulars, maps, etc., address
W. E. WILLMORE, Sec'y,
feb2-d&wtf Los Angeles, Cal.

'A. W. EAMES'
TREE DEPOT
Spring St., bet. 1st and 2d,
(Adjoining M. E. Church South).

☞A full stock of Fruit and Ornamental Trees, including Cyprus for hedge and yard, Pepper, Blue Gums and other ornamental trees. Send for Catalogue. jan14d-jan27w-3m

G. W. ROBBINS & CO.,
Manufacturers of

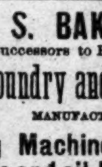

Mattrasses, Lounges,
and Easy Chairs.
Goods Sold at Bottom Prices.
15 FIRST STREET,
Between Main and Los Angeles streets,
LOS ANGELES. feb15-tf

M. S. BAKER & CO.
(Successors to Bower & Baker,)
City Foundry and Machine Shop.
MANUFACTURERS OF
Mining Machinery, Oil Boring Rigs and oil Boring Tools
OF ALL KINDS.
BOILER AND ENGINE REPAIRING

Wind Mill Irons, Cooking Ranges, the Baker Improved Gang Plows, Harrows, Cultivators, Road Scrapers, Land Rollers, Caldron Kettles, etc., etc. Also the Leach Combined Anvil, Vise and Drill Cash for old iron.

179 and 181 Main St. cor. 2d, Los Angeles. m1-fd&w

T. D. CULTER
(Successor to M. Lattin.)

HORSESHOEING DONE BY THE MOST skillful and experienced mechanics.

Well Tools and Heavy Forging
Of all kinds a specialty.
167 MAIN STREET, LOS ANGELES.
feb16-d dec18-w 1m

P. PHILIP,
Insurance Agent,
No. 7 Commercial Street,
LOS ANGELES.

The most reliable Fire Insurance Companies in the United States represented.

Aggregate Capital $38,000,000. aug20-tf

H. H. Spencer,
"EL CLUB"
CIGAR and TOBACCO STORE.

124 Main street. - Los Angeles.
Try my boss 5 cts cigar. feb16-1m

PROFESSIONAL CARDS.

Dr. J. S. Owens,
HOMŒOPATHIST AND SURGEON. MAKES a specialty of diseases of women. Also all forms of chronic diseases. Office hours 8 to 10 a. m.; 2 to 5 and 7 to 8 p. m. Office in Postoffice block, rooms 6 and 7. Residence, 15 Amelia street. mar4-d&w-tf

J. N. BARATTA, M. D.,
ITALIAN DOCTOR. MAKES A SPECIALTY of curing Eyes, Catarrh, Piles and Sores. Also, all chronic diseases. 97 Los Angeles street. mar4-1m

J. C. KIRKPATRICK M. D.,
SURGEON AND HOMŒOPATHIST. Office and residence, 67 Fort street. Office hours, 1 to 3 and 7 to 8 P. M. Telephone No. 46. Surgical diseases of women a specialty. a20-tf

W. W. GRISSOM, M. D.,
PHYSICIAN AND SURGEON. No. 74 Main street. Office hours, 8 to 10 a. m., 2 to 4 and 7 to 8 p. m. Special attention to surgery and diseases of women and children. mch1-1m

RICHARD S. COX,
PRACTICAL ARCHITECT, ROOM 6 Larronde Block, cor. Spring and First streets, Los Angeles. Office hours: 8 A. M. to 5 P. M., 7 to 9 P. M. feb28-1m

K. D. WISE, M. D.
GRADUATE OF THE JEFFERSON MEDICAL College, Philadelphia, having returned from Europe, where he took special courses of instruction in his profession in the great hospitals of London, Paris, Vienna and Edinburg, solicits all cases requiring surgical skill and experience; and makes, as heretofore, a SPECIALTY OF DISEASES OF WOMEN. No charge made for first consultation unless followed by treatment. Office in Phillips' Block, Main Street, Los Angeles. OFFICE HOURS—From 8 to 10 A. M., and 2 to 5 P. M. feb10-3m

MRS. M. J. BOGAN,
EXPERIENCED NURSE. LATE OF NEvada. Is open for engagements to wait on ladies or gentlemen. Call 118 Main street, Phillips block, near Court House, room 15. feb20-1m

MISS E. WHITE
ARTIST. STUDIO: PHOTOGRAPHIC PARlors, 65 Main street. Will teach in pencil, crayon, water and oil colors. China painting and decorative work a specialty. Pupils received. feb25-tf

JOHN DAVIS HARTLEY, M. D.
PHYSICIAN AND SURGEON. OFFICE AND residence, Baker block, rooms 32 and 33. Diseases of the Eye, Ear and Throat a specialty; Spectacles and eye glasses fitted in the most scientific manner. Telephone No. 84. feb23-tf

Miss ADELE M. LEVY,
LATE FROM THE EAST, TEACHER OF vocal culture. Best of references. Address, P. O. Box "H. 11," or at Mr. S. Lazard's house, Seventh street, between Charity and Hope street, mch1-1m

GEO. W. LASHER, M. D.,
PHYSICIAN AND SURGEON.
ROOMS 6 AND 7 ALLEN BLOCK, CORNER Spring and Temple streets. Office hours, 8 to 12 a. m., 1 to 6 and 7 to 9 p. m. jan31-tf

F. C. SHELDON, M. D.
PASADENA, CAL. OFFICE AT RESIDENCE, Fair Oaks avenue. Hours, 1 to 4 p. m. feb7-tf

E. T. SHOEMAKER, M. D.,
PHYSICIAN AND SURGEON. OFFICE, Allen block, cor. Spring and Temple sts. feb7-tf

H. K. Macomber, M. D.,
HOMŒOPATHIST—OFFICE AT MRS. HALsted's, San Gabriel. jan6-3m

WALTER LINDLEY, M. D.
OFFICE HOURS, 2 TO 4 P. M.—OFFICE, No. 19 Fort Street, (between Temple and Franklin Streets.) Residence, No. 145 Fort Street (between Fourth and Fifth Streets.) Telephone, No. 42. sep26-tf

F. A. SEYMOUR, M. D.,
PHYSICIAN AND SURGEON.
OFFICE: No. 38 Spring St. | RESIDENCE: No. 155 Fort street. mar5-tf

H. H. MAYNARD, M. D., Main St between 4th and 5th. | W. G. COCHRAN, M. D., Olive St. between 2d and 3d. (Telephone 95.)

DRS. MAYNARD & COCHRAN,
PHYSICIANS AND SURGEONS.—OFFICE Mascarel Block. Hours 8 A. M. to 8 P. M. au18d&w-tf

L. K. RILEY, M. D.
PHYSICIAN AND SURGEON. Office, Larronde Block (rooms 4 and 5), Corner of Spring and First streets. Office hours, 10 to 12 M., 2 to 4, 7 to 8 P. M. Residence, N. W. corner Temple and Charity sts. jan13-d&w,tf

EUGENE CAMPBELL, M. D.,
Homœopathist.
OFFICE, LARRONDE BLOCK, CORNER Spring and First. Special attention given to diseases of Throat and Lungs. Office Hours, 10 to 12 A. M., 2 to 5 and 7 to 9 P. M. d&wdec16-tf

ELIZABETH A. FOLLANSBEE, M. D.
OFFICE AND RESIDENCE, 111 FORT ST. Hours from 8 to 10 a. m. and 4 to 6 p. m. Spring street cars pass the door. feb16-1m

ISAAC FELLOWS, M. D.,
HOMŒOPATHIST.
OFFICE, NO. 2, ODD FELLOWS' BUILDing, Los Angeles, Cal. Office Hours: 10 to 12 A. M.; 2 to 5 P. M. j4-tf

DRS. WIGAND & SAWYER,
PHYSICIANS AND SURGEONS. No. 147 Main street, Lichtenberger's Building. Telephone No. 80.
THEO. WIGAND, M. D.
Residence, Bunker Hill Ave. In office, 11 a. m. to 1 p. m.; 2 to 4, and 7 to 8 p. m.
W. B. SAWYER, M. D.
Residence, No. 243 Spring street. In office, 9 to 11 a. m.; 4 to 6, and 8 to 9 p. m. mar3-tf

DR. ROSS KIRKPATRICK.
OFFICE ROOMS, 6 and 12, Phillips Block, Los Angeles. Residence, Aliso street. Office hours—10 to 12 A. M., 1 to 4 and 7 to 8 P. M. f26tf

A. S. SHORB, M. D.,
HOMŒOPATHIST.—Office, Main Street, Mascarel Block; residence, 137 Spring St., Los Angeles. Office hours, 11 to 12 A. M., 1 to 4 P. M. j10-tf

GEO. H. BEACH, M. D.,
HOMŒOPATHIST. Office, No. 86 Main St., over Dotter & Bradley's Store, Los Angeles, Cal. Office hours, 7 to 9 A. M., and 1 to 3 and 7 to 9 P. M. j4-tf

DR. J. GANGHOFER,
PHYSICIAN AND SURGEON. OFFICE, NO 43 First street, corner of Main, over American Bakery. Office hours, 7 to 9 A. M., and 1 to 3 and 7 to 9 P. M. nov3-tf

F. T. BICKNELL, M. D.,
OFFICE: Rooms 6, 7 and 8, City of Paris Block. Office hours, 10 to 12 A. M., 2 to 4 and 7 to 8 P. M. Residence, Fort Hill. f14tf

DR. G. H. BEACH. DR. M. FERNANDEZ.

DRS. BEACH & FERNANDEZ,
HOMŒOPATHISTS. Office, 86 Main street, over American Cash Store, Los Angeles, Cal. jan2-tf

Baxter Todd, M. D.
DENTIST—Office 38 Spring street, Mohr Block, room 9, Los Angeles. jan7tf

DR. S. H. TOLHURST,
DENTIST. Teeth extracted free of pain by vitalized air manufactured fresh daily. No unpleasant results following. All dental operations performed at Eastern prices. First class work warranted. Room 2, over Postoffice, Los Angeles. jy13-tf

TEETH

Upper or low set, plain	$10 00
Upper or low set, gum.	12 50
Extracting	50
Filling	$1 to $5

DR. BURKS, Dentist, City of Paris Building. mar5-tf

GARDINER & STEPHENSON,
ATTORNEYS AND COUNSELLORS AT LAW. Rooms 1, 2 and 3, Allen block. feb18-1m

D. M. ADAMS
ATTORNEY AT LAW, ROOM 56 BAKER Block. feb16-1m

C. W. MORTIMER,
ATTORNEY AND COUNSELOR-AT-LAW OF California Bar, Barrister and Attorney-at-Law of Canadian Bar. English Agent, Mr. D. Leathley, Lincoln's Inn, London. 74 Temple Block, Los Angeles, Cal. nov7-tf

JOHN MANSFIELD. W. A. CHENEY.

MANSFIELD & CHENEY,
ATTORNEYS-AT-LAW. Rooms 49, 50 and 51, Temple Block. Will practice in all the Courts. jy6 tf

J. BROUSSEAU.
ATTORNEY AT LAW. Nos. 56 and 57, Baker Block. ap25 tf

JAMES H. BLANCHARD,
ATTORNEY-AT-LAW. No. 4 Ducommun Block, Main street. d10-tf

MISS L. W. JAYNES,
The Artist,
HAS RETURNED TO LOS ANGELES TO remain, and is now ready to receive pupils in drawing and painting—oil and water colors. Studio at Mrs. Cooper's double house, Pavilion block, Temple street. Leave orders at Valder's. feb20-1m

W. R. BLACKMAN,
ACCOUNTANT AND AUDITOR. INVESTIgates, audits and keeps books of accounts, complicated or not. Commences new, and arranges mismanaged accounts. Office with G. A. Dobinson, 7 Commercial street. feb21-1m

OIL HOUSE.
SCOFIELD & TEVIS
AND
Continental Oil & Transportation Co.
E. A. EDWARDS, - - - Manager.
Importers and dealers in Paints, White Lead, Turpentine, Glass, Illuminating and Lubricating Oils, Etc., Etc.
No. 23 Los Angeles St., Los Angeles, California. au17-tf

DRUGGISTS.

GODFREY BROS.,
CITY DRUG STORE, 9 SPRING ST., bet. First and Second. We buy our drugs east and sell at eastern prices. feb20-1m

THE TRADES.

LOS ANGELES MARBLE WORKS.
STATUARY, MONUMENTS, HEADSTONES and mantelpieces. 96 and 98 Los Angeles street. feb23-1m

S. C. FOY,
PIONEER SADDLE AND HARNESS MANUfactory, No. 17 Los Angeles street. Fine assortment of buggy robes, horse blankets and whips just received. feb21-1m

J. GOODWIN.

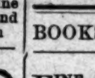

CORNER SECOND AND SPRING streets. Horses shod in the most approved fashion. Shoes made for all diseases of the feet. feb21-1m

JOHN CRIMMINS,
PRACTICAL PLUMBER, JOBBING promptly attended to. Sanitary plumbing a specialty. 99 Spring street. feb20-1m

McGARVIN & WHITE,
CARRIAGE AND WAGON MANUFACTURing in all its branches executed at reasonable rates 104 and 106 Spring st. feb18-1m

A. L. CAMP.
PIANO AND ORGAN TUNER AND REpairer. Has had 35 years experience. Established two years in Los Angeles. Refers to the best teachers of Los Angeles. Address, Box 329, or leave orders at Day's Music Store. feb11-1m

GEO. W. HAZARD,
MANUFACTURER AND DEALER IN HARness and saddles. Custom work a specialty. 26 Los Angeles street, White House Block. feb11-1m

CHAS. WAGENBACH
HAS REMOVED HIS CLEANING AND Steam Dye House from 131 to 135 Spring street—two doors below. Orders promptly attended to, and satisfaction guaranteed. feb18-1m

MISCELLANEOUS.

CAMPBELL'S LIVERY STABLE.
NO. 47 ALISO STREET. BUGGIES, CARriages, Hacks and Horses for hire. D. Campbell, proprietor. Veterinary surgeon. All diseases of horses successfully treated. mar3-1m

PATENTS.
FOREIGN AND AMERICAN PATENT Agency. Room 9 Downey Block, Los Angeles. mar2-tf

JAMES T. BROWN,
BREEDER AND IMPORTER OF THOROughbred Poultry. Eggs and chicks for sale at all times. 12 Georgia street. P. O. box 762. feb9-tf

J. D. VOGAN
FRENCH CONFECTIONERY ESTABLISHment, 118 Main street. Hand-made chocolate cream, bon-bons, taffies and carmels, fresh every day. feb25-1m

DAY & BROWN,
DEALERS IN SHEET MUSIC, MUSIC Books Instruction Books, Violin and Guitar Strings, and musical merchandise generally. Spring street, opp. P. O. feb24-1m

JOHN SHAFFER,
PIONEER MANUFACTURER OF TENTS, Wagon Covers, Awnings, etc., made by hand or machine. Tents for rent. Sells all kinds of canvas, of all widths. No. 10 First street, near Main, Los Angeles, Cal. feb24-1m

10 CENT STORE,
BERNARD BLOCK, FIRST STREET. A line of 10-cent notions, cutlery, tinware, etc., cheaper than any house in the city. f23-1m

MISS BENGOUGH,
PRIVATE SCHOOL FOR YOUNG LADIES and children. No 3 Third street, between Main and Spring streets, Los Angeles. Terms moderate. feb21-1m

THOROUGHBRED DOGS.
S. PETER, DEALER IN THOROUGHBRED Italian greyhounds. Also agent for "The American Field," one of the best sporting papers in America. Room 5, P. O. Building. feb20-1m

PALACE COFFEE HOUSE,
CORNER FIRST AND SPRING STREETS, Larronde Block. *Basement.* Finest coffee in town. Open day and night. Give us a call. feb19-1m

BABY NURSING INSTITUTE.
MRS. E. J. BONEY ADMITS INFANTS AND children, under seven years of age, to her Nursing Institution, 115 Hill street, nearly opposite Fort Street M. E. Church. Charges moderate. feb18-1m

MEDIUM.
MRS. LOU. PATTERSON, CLAIRVOYANT and Test Medium; gives sittings daily; residence, No. 28 Georgia street, east of Alameda street. feb19-1m

H. B. FOX,
DEALER IN DRY GOODS, FANCY GOODS, Clothing and General Furnishing Goods, Hats, etc., 42 Spring street. feb17-1m

B. RONEY,
DEALER IN GROCERIES, FRUIT, CANDIES, Cigars, Tobacco, etc. Goods sold as cheap for cash as any store in the city. 54 Fort street, second door from First. feb16-1m

STUDIO.
S. H. SLAUGHT, ARTIST, 48 SPRING ST., Room 1. Teaches the use of oil and water color paints, and the principles thoroughly of mixing tints; also, re-touching negatives. Photos in water colors and coloring photos on glass in all its branches and in six different processes. Also, Roman and landscape painting. Enlarges and paints pictures to order in oil, water color, ink or crayon. mar3-1m

EMPLOYMENT AGENT
AND BUREAU OF INFORMATION. MALE help free. Furnished rooms and boarding houses secured. Railroad tickets sold. Houses, lots, ranches, farms, etc., sold on instalments. E. Nittinger, 121 Main street, near Court. Telephone, No. 113. feb15-tf

W. W. & S. A. WIDNEY,

HAVE JUST RECEIVED a choice assortment of baby carriages from the eastern manufactory, for which they are agents.
No. 132 MAIN STREET, Los Angeles.
feb15 1m

KWONG HING & CO.,
DEALERS IN LACQUERWARE, RICE, TEA, nut oil, cigars and all kinds of Chinese and Japanese fancy goods. 39 Spring street. feb10-1m

HILLS & CARR'S
FEED MILLS,
......CORNER OF......
Alameda and Mission Streets,
Near Naud's Warehouse,
Wholesale and Retail Dealers in
Whole and Cracked Feed.

☞We guarantee to furnish a better article of Cracked Feed than any other mill in the city.

☞CUSTOM WORK SOLICITED.☜ feb10-tf.

P. B. MARSH,
THE ONLY
Shirt Maker
—IN—
Southern California
—)(—
—Manufacturer of—
FINE—
—SHIRTS
Collars, Cuffs, Underwear, etc. Also —Children's Waists.—

☞Twelve years' experience in New York city. Orders promptly attended to and goods shipped to all parts of Southern California.

Rooms 14 and 15 Allen Block,
Corner Spring and Temple Streets,
LOS ANGELES. feb 15-1m

SELIGMAN'S BAZAAR
Has been **REMOVED** from
—OPPOSITE THE POSTOFFICE—
....TO....
112 Spring Street,
OPPOSITE TURNVEREIN HALL. feb13-1m

DE TURK'S

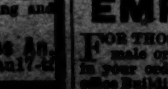

LIVERY FEED AND SALE STABLE.

Family Carriage,	per day,	$5.00
Two horses and buggy,	" "	3.00
Single horse and buggy,	" "	2.00
Two horses and spring wagon,	" "	2.50
Single horse and buggy,	half day,	1.50
Saddle horse,	per day,	1.00

First Street, between Spring and Fort, Los Angeles, Cal. sep8-tf

EMPLOYMENT.
FOR THOSE WANTING WORK of any kind, male or female. Help furnished free. Send in your orders. E. W. REID, Room 8, Postoffice Building, Los Angeles. jy15-tf

ARCHITECTS.

E. F. KYSOR. OCTAVIUS MORGAN.

KYSOR & MORGAN,
ARCHITECTS. ROOM No. 8, McDONALD Block, Los Angeles, Cal. jy11-tf

B. REEVE.
ARCHITECT AND SURVEYOR, ROOM 10 Phillips' Block, Main Street. Residence Eighth and Olive Street, Los Angeles, Cal. Twenty-two years' experience. je10 tf

W. R. NORTON,
ARCHITECT. ROOMS 17 and 18, TEMPLE Block, Los Angeles. Office hours, 10 A. M. to 3 P. M., and 7 to 9 P. M. je17tf

BOOKS, TOYS, STATIONERY, ETC

DAY & BROWN.
FINE STOCK OF STAPLE AND FANCY Stationery at low prices. Opposite the postoffice. feb24-1m

HELLMAN, STASSFORTH & Co.
SUCCESSORS TO S. HELLMAN, WHOLEsale and Retail Dealers in Books, Stationery, Fancy Goods, Toys, etc. No. 8 Spring and 95 Main street. feb17-1m

STOLL & THAYER,
NEWS AGENCY, BOOKS, STATIONERY AND periodicals, 9 Spring street. Agency for the Universal Fashion Company's perfect-fitting patterns. Stamps taken. feb23-1m

PHIL. HIRSCHFELD,
IMPORTER OF BOOKS, STATIONERY AND fancy goods, 71 Main street, Downey Block, Los Angeles. The trade supplied at San Francisco wholesale prices. feb19-1m

J. C. OLMSTED,
DEALER IN SCHOOL BOOKS, STATIONery, periodicals, fancy goods, etc. Cor. Spring and Sixth street, opp. Ralph's Bros. Low rent, small profits, quick returns. feb18-1m

J. A. VALDER.
DEALER IN PICTURES, FRAMES AND artists' materials. Easter cards, birthday cards, ferns, sea mosses, etc. No. 12 Spring street. feb21-1m

W. W. & S. A. WIDNEY,
VARIETY STORE, No. 132 MAIN ST., LOS Angeles, Cal. California novelties, cigars, etc., fancy goods, cutlery, toys, birds and cages, worsted and materials for ladies' fancy work, baby carriages, etc. We guarantee to all fair dealing and one price. feb16-1m

CONTRACTORS AND BUILDERS.

W. H. RIGGS,
CONTRACTOR AND BUILDER, FOURTH Street, between Spring and Fort. Estimates furnished on application. Job work a specialty. m1-1m

G. E. SCAMMON,
BUILDER & CONTRACTOR, NO. 16 TENTH street, near Main. All kinds of building estimates furnished on application. feb20-1m

C. KAVANAGH,
BUILDER—STEAM BOILERS, FURNACES and Ranges set. Brick and Stone Work done on reasonable terms. Address No. 5 New Turner street, through Postoffice. dec29-tf

MACDONALD & MACMINNON,
CONTRACTORS, BUILDERS AND ARCHItects. Twenty years experience. Apply at 14 First street, cor. Hill, from 6 to 9 P. M. dec1-tf

ROBERT B. YOUNG,
CONTRACTOR AND BUILDER, HAVING had a large experience in Canada and Denver City, is now prepared to do work at reasonable rates and in a satisfactory manner. Office and residence, on Olive street, between Ninth and Tenth. Satisfaction guaranteed. sept24-tf

DRESSMAKERS AND MILLINERS.

MME. W. KRAFT,
FRENCH DRESSMAKER. IN ALL THE latest styles from Paris. Cutting and fitting a specialty. 159 Main street, near First. mar4-1m

MISS S. CARR,
FASHIONABLE DRESS AND CLOAK MAKER. Also teacher of the simplified Taylor system. A perfect fit guaranteed. Room 4, Bernard block, cor. Main and First sts. mch4-1m

MRS. S. SHIRPSER,
LADIES' BAZAAR, 91 SPRING STREET. Ladies' and children's underwear. Stamping executed promptly and neatly. feb20-1m

MME. E. GIRARDIN,
FRENCH DRESSMAKER, LATE OF SAN Francisco. Large assortment of the latest styles of patterns. Cutting and fitting a specialty. 175 Main street, between First and Second, Los Angeles. feb16-1m

MRS. H. R. BOLLINGER,
FASHIONABLE DRESSMAKER. CUTTING and fitting a specialty. Knife and box pleating in all widths furnished at short notice. No. 4 First street, between Main and Los Angeles streets. feb16-1m

MRS. H. D. GELATT,
FASHIONABLE DRESSMAKER. CAN BE found at her parlors No. 15 Wilmington street. feb9-1m

MISS J. BAUER,
LATE OF ST. LOUIS, FASHIONABLE Dress and Cloak Maker. Satisfaction guaranteed. No. 92 Fort street. feb7-1m

HAIR GOODS.

MISSES JERABECH & SCHLEY
ARE SELLING THEIR ENTIRE STOCK of Hair Goods below cost, for thirty days. 59½ Spring street, opp. postoffice. feb24-1m

MRS. S. H. SLAUGHT
MAKES AND SELLS HAIR GOODS OF ALL kinds. Old switches repaired, dyed and cleaned. Hair jewelry made to order. Room 6, No. 48 Spring street. feb8-1m

CAROLEAN C. BURTON
HAS REMOVED HER HAIR-GOODS ESTablishment from 137 to 175 Main street, between First and Second streets. feb2-1m

JEWELERS.

D. C. ROBERTS,
PRACTICAL WATCHMAKER. GENeral stock of Watches, Clocks, Silverware and Optical Goods. Opp. Postoffice, in Day & Brown's Music Store. fec17-1m

W. P. GOLDMAN & Co.
ARE SELLING AT COST FOR 30 days watches, clocks, silverware, etc., at 28 Spring street. Repairing of fine watches a specialty. Call early and secure bargains. feb21-1m

F. O. CORNELIUS,
PROPRIETOR LOS ANGELES JEWELRY Store, 130 Main st., California Block, Los Angeles, Cal. Watches, Clocks, Diamonds and Fine Jewelry. Special attention paid to repairing Fine Watches and Jewelry. Diamond setting and repairing a specialty. If you want to save your eyesight, come and try my spectacles, as I keep a large assortment of the best brands in the market. feb16-1m

LOAN OFFICE.

CALIFORNIA LOAN OFFICE,
CORNER LOS ANGELES AND COMmercial streets, under White House. Advances money on, also buys and sells, all kinds of jewelry, pistols, guns, etc. All transactions strictly confidential. mar3-1m

STAR LOAN & BROKERS' OFFICE
NO. 6 COMMERCIAL STREET, advances money on, also buys and sells, all kinds of personal property, watches, jewelry, pistols, guns, etc. All transactions strictly confidential. feb27tf

LODGE MEETINGS.

ORANGE COUNCIL NO. 26, I. O. C. F.
MEETS EVERY WEDNESDAY EVENING IN Good Templars' Hall. Visiting members are cordially invited to attend.
ISAAC S SMITH, Secretary. A. W. EDELMAN, C. C. nov7-tf

LOS ANGELES LODGE, 55, A.O.U.W.
REGULAR MEETINGS OF THE ABOVE Lodge are held every Wednesday evening at New Masonic Hall, McDonald Block. Visiting brethren cordially invited.
THOS. BARNES, M. W.
C. H. WHITE, Recorder. au26-tf

MUSIC TEACHERS.

MRS. J. E. BOYCE,
TEACHER OF PIANO AND HARMONY. Can take a few additional scholars at Santa Monica. Instruments will be furnished for the convenience of parties who spend the season. Those desiring one or more hours daily practice should engage early. mar4-tf

MRS. IDA D. NELSON,
MUSIC TEACHER—IS PREPARED TO REceive pupils for instrumental music. Residence, No. 20 Wilmington street, between Requena and First. apr 1 tf

REAL ESTATE AGENTS.

CURTIS & SANDERS,
REAL ESTATE AGENTS. No. 6 P. O. Building. Property in all parts of the city and county. Lands east of the river a specialty. feb23-1m

POMEROY & MILLS,
REAL ESTATE AND LOAN AGENTS, AND Notary Public, cor. Spring and Court streets, opposite Court House. feb17-1m

W. BUEL & Co.,
REAL ESTATE AND MONEY BROKERS, Bernard Block, First street, between Spring and Main. Attention given to the sale of city and county property. Free conveyance to show property. feb11-tf

B. B. METCALF,
REAL ESTATE BROKER, 91 SPRING street. Farms, houses and lots for sale. feb7-1m

WOOD, HAY, GRAIN AND FEED.

W. R. HUGHES & Co.,
WHOLESALE AND RETAIL DEALERS IN Hay, Grain and Feed. All goods sold at lowest market rates. 99 Spring street, bet. 1st and 2d. Terms cash. feb17-1m

KINNAN & STEWARD,
FEED YARD, WOOD AND COAL SOLD at reasonable prices. No. 102 Spring street, bet. 2d and 3d. feb6-1m

CHARLEY GIM,
WOOD AND HAY YARD, SPRING ST., between Fourth and Fifth. Free delivery. feb12-1m

PACIFIC COAST.

Legislative—San Francisco wants a Loan.

Money for the Veteran's Home—San Francisco's New Charter Defeated—The Railroad Commission.

SACRAMENTO, March 5.—ASSEMBLY—Brown, of Alameda, presented a petition from J. B. Cox, containing charges against Judge McKinstry, of the Supreme Court. Referred to Judiciary Committee. By permission, the bill empowering San Francisco to issue bonds for half a million dollars to provide revenue for the fiscal year ending June 30, 1883, was declared a case of urgency and read first and second time and ordered to a third reading. Flynn's Senatorial bill, as amended by the Senate, came up. All amendments were concurred in with the exception of the last, making the bill go into effect in 1886 instead of immediately. A motion was carried that the Senate be authorized to recede from the amendment.

SACRAMENTO, March 5.—Assembly—After recess the veterans' home appropriation bill was finally passed. Irwin's Assembly bill to authorize the governing body of any incorporated city or town to refund its indebtedness to issue bonds and provide for their payment finally passed. The harbor bill was reported back from the Senate as amended. All the amendments were concurred in but one. The object of that amendment was to exclude the employment of Chinese, but it was so worded as to exclude all but unnaturalized foreigners. The bill was sent back to the Senate with the request that it recede from the amendment. Senate Bill No. 285, relating to the assessment of railways by the State Board of Equalization, was declared urgency, and read the first and second times and made the special order for to-morrow morning.

AFTER THE IMMIGRATION COMMISSIONER.

SACRAMENTO, March 5.—Assembly—The House granted Caminetti permission to introduce a bill, prepared by the Attorney General, relating to the accounts of the Commissioner of Immigration. It is intended to compel the Commissioner to settle his accounts. The rules were suspended and the bill read the first time. Recess.

SENATE—Del Valle's bill, appropriating money for the Veteran's Home, was taken up, the rules suspended, the bill was read the first and second time, considered in committee of the whole and passage recommended.

Sullivan asked consent to introduce a bill permitting counties, or cities and counties, to issue bonds to pay indebtedness incurred in support of the government. Ordered printed and placed on file.

Senate—Vrooman moved to reconsider the vote by which Hughes's Harbor Commission bill passed Saturday. Indefinitely postponed. The Assembly joint resolution asking Congress to pass the Mexican veteran pension bill was adopted. The general appropriation bill was then taken up for a third reading.

Bill read at length and finally passed without amendment. Assembly messages taken up—among which was the Senatorial apportionment bill, to which there was an amendment non-concurred in by the House, making the bill take effect in 1886. The Senate voted to adhere to the amendment. Another message contained Hughes's harbor bill to which there was an amendment prohibiting the employment of Mongolians in which the Assembly refused to concur. The Senate receded from the amendment. Assembly Bill No. 21, supplementary to an Act to form agricultural districts, refused passage. Adjourned.

The Railroad Commission.

SAN FRANCISCO, March, 5.—The Railroad Commissioners met this morning. An order was made in the case of Richards and Harrison vs. Central Pacific R. R. that all complaints except such as related to alleged overcharges and discriminations be stricken out. S. F. Douty, assistant Secretary of the Pacific Improvement Company was sworn. Had never had any connection with the contract and finance company. The Pacific Improvement Company is a new incorporation with a similar line of business to that of the Western Development Company. The only reason witness could give for disincorporation of the contract and finance company, was that it had completed its work. He ascribed the same reason for the disincorporation of the Western Development Company. Standford, Huntington Hopkins and Crocker were not incorporators of the Western Development Company. The Southern Pacific was built by the Western Development Company with money furnished by those gentlemen. Could not say if those gentlemen made any money out of the building of the road. The Western Development Company received its pay in stocks and bonds at the rate of about $30,000 per mile. He was not prepared to answer as to the actual cost of the Southern Pacific. The question could be answered from the books. Would not produce the books unless directed by his employers. Commissioner Foote demanded that the books or figures be produced, and gave the witness until Monday next to produce them. Charles Crocker, sworn, did not remember if he was one of the original incorporators of the Contract and Finance Company, but was its President. Its purpose was to build a portion of the Central Pacific Railroad under contract. The road in this State was built by himself under contract. The books of the Contract and Finance Company were not in existence; didn't know what became of them and knew of no way to find out the original cost of the Central Pacific Railroad. When he got through with his contract he owed money and had nothing to pay with. The land grant was not yet all surveyed. The bonds issued on the land grant were not yet all sold. The witness said he had no desire for concealment but couldn't see how the Commission was interested in the road in Nevada and Utah. The company could not have built the road as cheaply as the contractors, and was lucky to get the contract. W. W. Stow is a regular employé of the Central Pacific Company. Is a useful man to the company, and to witness's knowledge had never done anything wrong or dishonorable in his connection with the company. Mr. Crocker was examined at great length on the history and workings of the railroad system in which he is interested.

The Charter Defeated.

SAN FRANCISCO, March 5.—The official canvass of the vote on the charter election is going on to-day. Thus far the indications are against its adoption. There is some suspicion that the charter is being counted out, as the officials at the City Hall are generally opposed to it.

SAN FRANCISCO, Feb. 5.—The official canvass shows that the charter is defeated by thirty-two votes. Many protests were filed, and there is much suspicion of foul play.

What California's Congressmen Will Do.

WASHINGTON, March 4.—Senator Miller does not expect to return to California for several weeks. Page will not go home until next June. Rosecrans expects to leave about the first of May. Pacheco will leave in a few days, but does not expect to be in California before the first of May. Berry goes home within the next two weeks. Senator Farley, who is not in good health, will return home if able within a few weeks.

ARIZONA NEWS.

Pleasure Party—Body Found—The Legislature.

TUCSON, A. T., March 5.—Mr. Bliss, President of the Boston and Albany Railroad, arrived here this morning in a special car, accompanied by his wife, daughter and Geo. Darlington, Manager of the White line. They are on a pleasure trip to the West. They visited Chihuahua and Sonora as far as Guaymas. They left for Los Angeles this evening. They will visit prominent points of interest in California, and return by the Central Pacific Railroad. Jas. Converse, Chief Engineer of the G. H. and S. A. Railroad, and wife passed through for California in a special car, this evening.

The body of a man was found in a pass of the Santa Rita mountains supposed to be Jeff Moore, who sixteen days ago followed a horse thief, and is supposed to have been murdered by him.

The new discovery in the Santa Rita is developing an immense body of rich ore. Nothing of the kind in richness or quality was ever before discovered in Arizona.

The Star's Prescott special says: A bill to construct a railroad from the Southern Pacific at Maricopa to Phœnix passed, the Supervisors of the county of Maricopa to issue $60,000 bonds exchangable for railroad bonds, subject to a vote of the people. The committee appointed to investigate the expenditure of the Territorial Prison funds reported mismanagement, recklessness, extravagance and negligence in keeping the records. Alexander, Secretary of the Prison, is severely censured.

The Attorney General is recommended to prosecute all such cases of discrepancy in accounts over $7000. A bill to encourage the construction of a railroad in Gila county, and a bill providing profitable employment for prison convicts passed. An act regulating the collections of freight money by common carriers passed. A bill calling a constitutional convention in 1885 passed.

TUCSON, March 5.—A Star special says: The Council Legislative Appropriation bill passed unanimously; bill conferring certain powers on Clifton and Lordsburg Railroad passed; also bill to punish cheats, frauds and confidence men; bill to prohibit sale of firearms and toy pistols. The act is approved by the Governor to prevent the keeping of opium dens, and authorizing District Courts to change the names of persons; act authorizing Board of Supervisors to issue bonds and redeem warrants of Cochise county. House memorial to Congress asking appropriation to aid Arizona public schools; also asking $175,000 to improve the Colorado river, passed. Bill authorizing the Board of Supervisors of Pima to issue bonds for $200,000 to assist public enterprises, passed. A bill to amend the Prescott charter passed.

It has been raining for the past twelve hours throughout Arizona; temperature warm.

Mining interest in Meyer's Silver Bell and Santa Rita districts is increasing rapidly, because of recent discoveries in both the districts.

The Blue Jay group in Santa Ritas are developing immense beds of rich ore.

Travel to Sonora, Mexico, is increasing rapidly, being mostly Eastern men in search of investments.

Steamer Capsized.

NEW ORLEANS, March 4.—The steamboat Yazoo, which left Lena last night for Bayou, Macon and Vensas, while turning a point during a high wind, capsized and sank near Red Cherub. Boat and cargo are a total loss. A number of lives were lost. Capt. Sullivan and some others who were saved came to the city on the Jessie K. Bell. The captain reports the following known to be lost: Lee Carper, second clerk; Christ Kerns, first mate; John Franz, carpenter; Dan Lightner, steward, and the colored chambermaid; eight colored roustabouts and passengers, Mrs. Lewis, Chicago; a seven months child of Pilot Cooley and a colored woman, name unknown. The disaster occurred 25 miles above this city. The boat was heavily loaded with miscellaneous freight.

News from a Sunken Ship.

PORT TOWNSEND, March 5.—The U. S. Revenue steamer Oliver Walcott has arrived from a cruise in search of the bark C. L. Taylor, lately reported capsized and abandoned four miles outside Cape Flattery. The wreck was found ten miles southwest of the western entrance to Barclay Sound, in thirty fathoms of water. The hull appears to be in good condition. The wreck lies in a dangerous position for vessels entering the straits. She lies low in the water and is not visible at any distance. The boat reported missing containing the second mate and five of the crew landed safely at Clay-Quot.

Postal Money Orders.

WASHINGTON, March 4.—The Senate passed the House bill modifying the postal money order system so as to authorize postmasters of money order offices under authority of the Postmaster General to issue postal notes in denominations of $5 and under.

Secretary Folger Recovered.

WASHINGTON, Feb. 5.—Secretary Folger has almost recovered from his recent illness. He was at the Treasury Department and received a large number of visitors.

Cheaper Government.

WASHINGTON, March 4.—An analysis of the figures for the past three years shows that the appropriations for the current expenses of the Government, irrespective of amounts for pensions, aggregate less than either of the two preceding years.

Boynton Sworn in as Governor.

ATLANTA, GA., March 5.—Hon. Jas. S. Boynton, President of the State Senate, was sworn in as Governor. He ordered an election to fill the vacancy caused by Stephens' death 24th of April. The Democratic Executive Committee of the State has been called to meet Thursday at Atlanta to consider what action shall be taken. The remains of Stephens will be carried to the Capitol at 3 P. M. to-day to lie in state in the Hall of the House of Representatives until Thursday, the 20th, when they will be interred in Oakland cemetery.

Stephens' Funeral.

ATLANTA, Ga., Feb. 5.—The indications are that the funeral of the late Gov. Stephens will be the largest ever seen in Georgia. The city is heavily draped and flags are at half mast.

Suit for Damages.

NEW YORK, March 5.—George Miller has commenced an action in the Kings County Supreme Court to recover $3000 damages from D. O. Mills, for injuries sustained on the elevator in Mills's building.

Pilot Boat Sunk.

NEW YORK, March 4.—Pilot boat No. 12 was run into and sunk this morning by the steamer Commonwealth. Pilot Cambell of the former was drowned.

Confederate Soldier Dead.

BALTIMORE, March 4.—Col. Harry Gilmore, a well-known Confederate cavalry officer, died to-night.

Must Hang.

BOSTON, Feb. 5.—Joseph B. Loomis, sentenced to be hanged Thursday, was refused a stay of proceedings.

U. S. Treasurer Resigned.

WASHINGTON, Feb. 5.—James Gilfillan, Treasurer of the United States, to-day tendered his resignation to the President, through the Secretary of the Treasury, to take effect the 1st prox. Gilfillan has accepted the position of Treasurer and Manager of the Mutual Trust Company of New York.

EASTERN NEWS.

Floods in the Mississippi Devastating the Country.

Some Distinguished Visitors Coming—A Stage Washed Away—Small Pox Disappearing from Yuma.

ST. LOUIS, March 4.—The latest news of the overflowed country along the Lower Mississippi is that the sunk land in the St. Francis river region is entirely submerged nearly as far down as Helena. At places above water, people are living in the upper stories or are floating around on rafts or in boats. Most of them, however, have gone out of sight and back from the river. Several lives are reported lost. Some railroad laborers were picked up in a boat in a starving condition, having been without food nearly a week. All the bayous in the above regions are rising rapidly, and a great volume of water is pouring to the southwest, which will reach Helena about Tuesday. New Madrid is submerged from two to four feet under water in all the streets. The whole country back of this place, as far up as Cairo, on the Missouri side, and south to Hickman, for over fifty miles, the entire bottom is inundated and much property destroyed. No great amount of suffering is reported.

Distinguished Visitors Coming.

NEW YORK, March 5.—The contemplated trip to California of Charles A. Dana, Simon Cameron and families is delayed by the illness of Cameron's son. They will start within a fortnight, traveling by the Southern Pacific, making an extended stay at New Orleans and only a short visit in California. The trip is merely for pleasure.

A Stage Washed Away—One Passenger Drowned.

CLIFTON, A. T., March 5.—Stormy weather has set in here. Last Friday night it rained steadily. On Saturday, about dusk, the San Francisco river began to rise rapidly. The in-bound coach which left Lordsburg Saturday morning, was swept down stream while crossing the river early on Sunday morning. One passenger, name unknown, was drowned. The coach and horses were lost. The driver escaped by a miracle. Every precaution was taken by the stage proprietor to insure the safety of his coach. He sent a man named Brown down the river early Saturday evening, to stop the coach at the crossing, as he did not consider it safe. The man went to sleep and failed to inform the driver. Brown was supposed to be a deserter from the army. No trace of anything lost, although a diligent search has been going on. The river is falling slowly, and the weather clearing off.

Smallpox Decreasing in Yuma.

YUMA, A. T., March 5.—The quarantine rules adopted by the Board of Health are having the desired effect, the smallpox has not spread outside of the Mexican quarter, no new cases have been reported for five days, and all the patients are improving. The malady will be wholly exterminated in another week.

No Pardon.

NEW YORK, March 5.—Extraordinary efforts have been made here for the commutation of the sentence of young McGlorin who murdered Louis Harlon under circumstances which created at the time a thrill of horror, and whose execution was fixed for Friday next. Governor Cleveland, who has been petitioned by a great number of McGlorin's friends and sympathizers, to-day telegraphed the latter's counsel his non-interference. When the message was read to the prisoner he broke down completely. The decision gives general satisfaction.

The Passion Play in Court.

NEW YORK, March 5.—The case of Morse in connection with the Passion Play has been taken to the Court of Appeals for final decision.

Mrs. Judah.

A copy of the TIMES announcing the death of the "well-known actress, Mrs. Judah," lies before me, and reading that she has passed away from our world of sunshine and song, the tears dim my eyes and fill my heart, for truly to know her was to love her. For nearly fifty years the strong glare of the footlights has shone upon her gracious and serene face. Through long years of gladness, sometimes shadowed with sorrow, she has been an earnest, devoted student of the art she helped so much to adorn and beautify, and how widespread will be the sorrow of those who will feel as if a personal friend had passed through the sunset gates, now that her gentle and beautiful form is shut from human sight forever. To those who had the pleasure of her personal friendship, how many loving and tender traits of character will rise up before them and make her memory inexpressibly dear. A true, loving, whole-souled woman, with a heart open to every generous emotion, cordial in her quick and hearty appreciation of every good word and work, unselfish of her talents, she had the sincere admiration of all who came within the happy atmosphere of her noble, womanly nature. While her genius commanded the warmest regard of the hard-toiling multitude, whom she so often charmed to laughter or moved to tears, her personal virtues won her the love of a legion of friends all over the land.

The large public who listened to, rejoiced with, and freely and generously praised her, will feel her loss as a personal bereavement, but we who knew the simple beauty of her gracious womanhood, its truths, kindness and unselfishness, and the loving words and deeds that drew her so near to many hearts, must needs feel her departure deeply and sorrowfully. Her charities to the poor, her willing service in every good cause, her talents, made her blessed; her happy ways of doing a kindness, her loyal friendship, all but help to endear her name. How charming was her mild and serene face, crowned by its silvery locks, with the large, changeful eyes so full of expression, and the soul shining through them. The doors of her cottage home, filled with pictures and books, with articles of bric-a-brac and souvenirs of affection from friends and admirers, how gladly they opened with hospitable intent, to those who passed over the threshhold to pay pleasant homage to the gifted woman who helped to form a part of the world's noble array of busy toilers. Her personal tastes were all refined, her spirit, catholic in its wide humanity, her charity large for the failings of mankind, her literary perceptions happy ones, and her nature was sweet and companionable. Her domestic life was indeed a happy one, and the partner of her joys and sorrows, the husband who worshipped her as truly and devotedly as when in youth's glad days they started out to make the journey of life together, will indeed find that the "light and joy of his life has gone out." The autumn of age was full of activity, calm and serene. The world's love closely gathered about her as she lived, and dear, loving friends will place their garlands of flowers over her breast, while I offer this poor memorial, as she passes out from the treasures she loved so well—the fragrant blossoms her hands oft gathered for friends to take away; the haunts that knew her so well and were gladdened by her presence; out from the home whose sunshine she had so long been, leaving behind her a memory that will be an incentive to the friend who, loving her, lays this poor tribute of affection at the shrine of her worth.

L. V. N.

LOS ANGELES DAILY TIMES.
(COUNTY OFFICIAL PAPER.)

By YARNELL, CAYSTILE, MATHER & OTIS.
OFFICE NO. 9 TEMPLE STREET.

NOTICE.

THE LOS ANGELES DAILY TIMES will be sold on all the trains of the Southern and Central Pacific Railroads; also on the Atchison, Topeka & Santa Fe and Texas & Pacific roads.

THE TIMES can also be found at the news-stands of the Palace and Occidental Hotels and Russ House, San Francisco.

THE TIMES office is connected with the telephone system of this city, and those desiring to advertise in or subscribe for this paper can do so by this means.

$10 REWARD.

The proprietors of the TIMES will pay a reward of $10 for information that will lead to the arrest and conviction of any person stealing the TIMES from the doors of its subscribers.

The most widely-circulated Daily Paper in Southern California is the Los Angeles Times.

EPIDEMICS OF CRIME.

It does seem as if there might be truth in the theory that the world is subject to epidemics of crime no less than of disease, and that there is a producing cause for such abnormal conditions is beyond dispute. Extravagance in living, unrestrained passions, indulgence in excesses of whatever nature, business disappointments and jealousies—all these as well as numberless other causes, tend to produce this ever-recurring epidemic of bloody tragedies, murder, suicides and outrages that every now and then breaks out, startling communities from one end of the land to the other.

Perhaps there is no more active producing cause of this evil than the haste to get rich. To this grasping and insatiable desire, when it obtains control, everything is made to yield. Whatever impedes the fulfilment of such purpose is ruthlessly assailed; nothing is sacred which interposes a barrier between the man and his desired wealth. Society has yet to learn how to control this evil. It cannot be done through any of the results arising from the unnatural conflict between labor and capital. These but increase the evil. Men have yet to more generally accept the fact that there is no natural antagonism between the rich man and the poor man. They are both necessary factors in society, mutually dependent upon each other, and the sum of human happiness and human progress rests, by no means, with those who have an abundance of this world's goods.

THE women of Ohio are moving actively in the cause of temperance, setting an example which it would be well for the women of other States to emulate. They evidently have formed the determination to put a stop to the liquor traffic in that State, and with this object in view the Women's Christian Temperance Union of Ohio has been circulating, for many weeks past, throughout the State, a petition in favor of a prohibition amendment to the constitution. They have secured the names of 70,000 voters and 90,000 women. Surely the temperance sentiment is not dead in the Buckeye State, and there is encouragement to hope that their efforts to impress upon the Legislature the importance of submitting to the people such an amendment will be crowned with success.

THE Ventura Signal claims that the seating of Brooks in the place to which Steele was elected in the State Senate was not a party measure. The claim is made principally on the ground that all the Democrats did not vote for the outrage. The Signal shows its good sense by not attempting to justify the disreputable business in the district from which Steele was elected, but it may make some of its readers believe that the small Republican minority in the Senate did the dirty job. Of course that is a very small hole to get out of, but then the Democratic party will no doubt be able to crawl through a very small hole after next election. The Brook's steal is one of those kind of things that do not promote the permanent growth of parties.

THE Citizen says "Tucson has a better Courthouse and brighter lawyers than Los Angeles." The Los Angeles bar will compare favorably with that of any on the Pacific Coast, but the Citizen puts us at a disadvantage by linking the Courthouse with the lawyers. While we might say many good words for the lawyers without departing from the truth, we would not dare tell the truth regarding the Courthouse for fear of being sued for libel. We move for a division of the question, otherwise we shall withdraw from the discussion.

THE original signification of the word candidate was "clothed in white," and the Romans soliciting high and responsible offices, arrayed themselves in loose white robes—white, in sign of fidelity and humility. But in our time the significance of the word is lost and it is as applicable with us to the low, scheming, conscienceless politician, as to the patriotic, upright and irreproachable statesman. But if the old significance were insisted upon how would the dumber of our candidates lessen.

THE Boston Traveller claims that the extreme heights to which the Western floods have attained this season, is due largely to the clearing up of the country and the cutting down of trees, thus removing former obstructions to the free passage of water, which existed in the smaller streams. The unfavorable results of these floods will be felt far beyond the area of country which was covered by them.

THE political sensitiveness of the rebel-sympathizing stamp of Democrat is perfectly marvelous. Remind him of some things for which his party is responsible—the national debt, for example, and he will bristle like a porcupine—and fling a whole dictionary of hard names at such "presumptious meanness."

PEOPLE who are laughing in their sleeves over the failure of the prophetic Wiggins to launch his big storm are a little previous. March 9 was the date promised. Give the man a chance, and, if necessary, a few days of grace; let us have the storm by all means.

AMERICAN gold brings a premium of sixteen cents on the dollar, Mexican money, in the city of Chihuahua.

SINCE so many inventions have been made, by which electricity is made to serve man, the public are prepared to believe almost any statement regarding new applications of the subtle power, or new modes of applying it. Some years ago experiments were reported in sending messages through the air and water without other conductors than the currents. It would seem that these experiments have been continued ever since, and that there is a fair prospect now of successfully transmitting dispatches without the use of wires. A dispatch from Washington, March 1st, says:

Professor Loomis, who has been experimenting for several years in the mountains of Virginia with his proposed aerial telegraphy, has returned to this city. It is said that Senator Fair has furnished him the money upon which his experiments have been conducted. His theory, in brief, is that there are electrical currents in the air, which can be reached from the top of high mountains, and that, when reached, communication can be had from one point to another without the aid of connecting wires. Professor Bell, of telephone fame, it is said, took part in some of the experiments, the results of which are said to be surprisingly successful and calculated to revolutionize the whole telegraphic system of communication. It is claimed by Professor Loomis that water can also be used by the telegraphic operator, and he will soon make the experiment of telegraphing from one side of the Atlantic to the other, using the ocean itself as a means of communication.

TO L. V. N. ON RECEIVING A BOUQUET.

Geraniums and blossoms of gold,
Alisiums dewy and sweet,
Buds that wait to unfold
All speak from your charming bouquet,
Thoughts sweeter than poets can sing,
With pleasure my spirit has caught,
The perfume-fraught tones of their speech,
For your kindness my heart has inwrought,
Its thanks with the fragrance of each.
—MRS. H. G. OTIS.

The Railway Age of Chicago publishes a summary of the railway construction in the United States for the year 1882. The summary covers only the main tracks, and shows the construction in 45 of the 47 States and territories, on 342 lines, to aggregate 11,343 miles, or about 2000 miles more than in 1881, which exceeded the construction in any previous year by 2000 miles. The construction is divided as follows: In five New England States, 538½ miles; in four Middle States, 1,315½ miles; in five Middle Western States, 2077¼ miles; in eleven Southern States, 1490½ miles; in four States in the Missouri river belt, 2063½ miles; in five States in the Kansas belt, 2157½ miles; in five States in the Colorado belt, 1165 miles, and in six States in the Pacific belt, 1020 miles.

Railroad Time Table.

The following table will give the departure and arrival of all trains to and from this city by the Southern Pacific Railroad:

	LEAVE FOR.	ARRIVE FROM.
Anaheim	4:50 P. M.	8:20 A. M.
"	9:35 A. M.	4:00 P. M.
Benson	8:25 A. M.	4:45 P. M.
Casa Grande	8:25 A. M.	4:45 P. M.
Colton	8:25 A. M.	4:45 P. M.
" Local (Sunday excpt'd	2:30 P. M.	9:40 A. M.
Deming and } Express	8:25 A. M.	4:45 P. M.
El Paso, Tex. } Emigrant	5:30 P. M.	4:15 A. M.
Lathrop, (connecting with S. P. R. R. for the East)	8:25 A. M.	4:45 P. M.
Maricopa	5:15 P. M.	7:55 A. M.
Prescott	8:25 A. M.	4:45 P. M.
San Francisco	8:25 A. M.	4:45 P. M.
" " (third class)	5:15 P. M.	7:50 A. M.
‡Santa Monica	8:45 A. M.	3:10 P. M.
*Santa Monica	9:30 A. M.	8:15 A. M.
Santa Monica	4:20 P. M.	4:00 P. M.
Santa Ana	5:20 P. M.	5:00 P. M.
San Diego [via Santa Ana]	4:50 P. M.	8:20 A. M.
Tombstone	9:35 A. M.	4:00 P. M.
Tucson	8:25 A. M.	4:45 P. M.
Wilmington	10:00 A. M.	2:20 P. M.
" (Local)	4:50 P. M.	9:00 A. M.
San Pedro	10:00 A. M.	2:20 P. M.
" "	4:00 P. M.	9:50 A. M.
Yuma	8:25 A. M.	4:45 P. M.
" (Third class)	5:30 P. M.	4:15 A. M.

(* Sunday excepted.) (‡ Sundays only.)

Pacific Coast Steamship Company.

TIME TABLE FOR MARCH.

Steamers.	COMING SOUTH. Leave San Francisco.	COMING SOUTH. Arrive San Pedro.	GOING NORTH. Leave San Pedro.	GOING NORTH. Arrive San Francisco.
Orizaba	Mar. 1	Mar. 3	Mar. 5	Mar. 7
Ancon	" 5	" 7	" 9	" 11
Orizaba	" 10	" 12	" 14	" 16
Ancon	" 15	" 17	" 19	" 21
Orizaba	" 20	" 22	" 24	" 26
Ancon	" 25	" 27	" 29	" 31
Orizaba	" 30			

Both Steamships call at Port Harford (San Luis Obispo) and Santa Barbara.

Passengers for San Diego take the train that leaves Los Angeles for San Pedro at 10:15 A. M., Los Angeles time.

☞Passengers going north take the train for San Pedro that leaves Los Angeles at 10:15 o'clock A. M., Los Angeles time.

COMMISSION MERCHANTS.

Forsyth & Gregory,
COMMISSION MERCHANTS
Wholesale and Retail Dealers in
Green and Dried Fruits and Produce, Candies, Honey, Nuts, Seeds, etc.
92 Spring Street, Los Angeles.
feb28-1m

Stevens & Purcell,
SAN GABRIEL,
Commission Merchants and General Dealers
Real Estate and Insurance Agents. Money advanced on crops, etc., at the lowest rates. Wholesale and Retail Dealers in fruits, hay grain, feed, beef, mutton, poultry, fish, ice, etc. San Gabriel. au15-6m

D. K. HOUGHTELIN,
Commission and Forwarding MERCHANT.
WHOLESALE DEALER IN ALL KINDS OF Fish, Game, Poultry and Country Produce, Oranges, Lemons, Limes, etc. Illuminating and Lubricating Oils a specialty. Cash paid for all kinds of Produce. All orders must be accompanied by cash or ordered C. O. D. Highest prices paid for all kinds of poultry and eggs. Crates returned free of charge.
No. 98 Spring St., bet. Second and Third P. O. Box 1991. LOS ANGELES, CAL.
TELEPHONE, No. 105. ap20tf

E. J. CURSON. W. D. WILSON.
CURSON & WILSON,
Ag'ts for Champion Barb Wire,
WHOLESALE COMMISSION MERCHANTS
And Dealers in Green and Dried
California Fruits and Produce,
Corner Los Angeles and Arcadia Streets,
LOS ANGELES, CAL. au18-1m

Edward DuPuy,
BERNARD BLOCK, FIRST ST.,
Commission
MERCHANT.
☞Dealer in Grain, Fruits and Seeds of all descriptions. Just received, a choice variety of seeds from the East. mar3-1m

Trees.
A choice lot of Bartlett Pears and Royal Apricots; also, a full variety of deciduous trees will be closed out at a bargain, as I am soon going East with an excursion.
Call on or address
A. Phillips, San Gabriel, Cal.
mar3-1m-W-1t

J. M. Pray, Jr.,
BLACKSMITHING,
HORSESHOEING,
Wagon and Carriage Work, and General Jobbing.
108
Los Angeles St., Los Angeles, Cal.
Give me a call and I will endeavor to give satisfaction. mar4-1m

MISCELLANEOUS.

H. JEVNE,
THE
GROCER!
40 Spring St.,
Has the finest selection of Teas.
Has the best Roasted Coffees.
Has the best Green Coffees.
Has all Imported Delicacies.
Has the best Butter.
Has the Freshest Stock.
Has the Neatest Store.
Has the Lowest Prices.
Has a thorough experience in the grocery business, and can by one trial convince you that it will PAY you to buy your supplies at his place.
Orders from the Country shall have Prompt Attention and Lowest Prices.
H. JEVNE, 40 Spring Street,
LOS ANGELES. m2-tf

Extraordinary Bargains!
IN
DRY GOODS!
Gents' Furnishing Goods, Clothing, Hats, etc., etc.
For Next Twenty Days, To
H. B. FOX, Los Angeles.
Make Room for Spring Goods!
42 Spring-st., California.
mch1-1m

JOSEPH MURTAGH & CO.
116
MAIN STREET,
Commence the SPRING TRADE of 1883 with a well and carefully selected
STOCK OF
FOREIGN AND DOMESTIC
DRY GOODS.
As we mean to be leaders and not followers in Los Angeles we have marked all our goods at Bed Rock Prices.
We enumerate a few of the lines:
New Dress Goods, Laces and Embroideries
New Silks and Satins, Neckwear,
New Table Damasks, Ladies' Muslin Underwear
New Napkins and Towels, Corsets,
New Ginghams, Hosiery, and our Stock of
Gents' Furnishing Goods
Which is second to none on the Pacific Coast.
We hope to be able to keep that large trade at home which heretofore has had to seek other markets to get good sat their proper value
Joseph Murtagh & Co.
f26

THE OLD CORNER STORE,
Corner First and Alameda Sts. No. 70 First and 237 to 241 Alameda St., Los Angeles
Choice Groceries, Wholesale & Retail. Choice Butter Always on Hand.
Dealer in Hay, Grain, and all kinds of Country Produce. Free Delivery to any part of the city.
feb9-tf **P. LALANDE, Proprietor.**

A RARE CHANCE!
For the next 30 days I will sell my stock of
MILLINERY
Comprising a large and well selected stock of the Latest Styles, at
Much Below Cost!
The sale is imperative on account of my removal from Los Angeles.
☞This is a good opportunity, rarely offered, of securing desirable styles at very low prices.
The ladies are cordially invited to call and examine my stock and prices.
MISS BERTHA FRASERT,
76 SPRING STREET, LOS ANGELES.
feb17-tf

METAL ROOFS PAINTED!
Put in Order and Warranted for Five Years!
PURE CARBON ROOF PAINT. See sample and leave orders at Kyser & Morgan's architect office, up stairs, McDonald block, Main street.
feb24-1m A. L. MUNSON.

Pasadena.
A beautiful home of five acres, set to orange, peach and apricot. Five minutes walk from postoffice and schools. Fine location. Plenty of water. Furniture, poultry, etc., will be sold with the place, and possession given on 24 hours notice.
Also 20 acres choice land with water at $300 per acre. Call on
H. S. WARD,
Fair Oaks Avenue, near Shore, Pasadena.
feb27-1f

MISCELLANEOUS

BURCH & BOAL,
THE
Leading Cash Grocers!
Keep the Best Assortment of Choice Staple and Fancy Groceries in this City. Sell the Best Goods in the Market at the Lowest Possible Prices. Choice Table and Gilt Edge Butter a Specialty. Guarantee Everything we Sell to be Exactly as Represented. We Will Make it to Your Interest to Trade With Us.
71---SPRING STREET---71
Opposite the Postoffice. feb11-1m

AT
BARKER & ALLEN'S,
NEAR THE PICO HOUSE,
Great Sacrifice in Carpets
For the Next Thirty Days!
☞Reducing our Stock to make room for Spring Goods. ☞Also great reduction in Furniture, Sewing Machines—Singer, Crow and New Home.
☞Large stock of Wall Paper in Latest Designs.
☞Remember the place,
Barker & Allen, 8, 10 and 10½ Main Street,
NEAR PICO HOUSE, LOS ANGELES, CAL.
aug4-4m

MILLINERY, ETC.
Ladies, Attention!
Mrs. M. E. Mann and Miss M. E. Anthony have opened a **Fashionable Dress-making Establishment** at No. 15 Spring St., Los Angeles, in rear of Mrs. M. E. Park's Millinery Store.
Prompt execution and satisfaction guaranteed.
☞Give us a call. sep22-tf

SEWING MACHINES.
AUTOMATIC!
SEWING MACHINE
REMOVED TO
CORNER FIRST AND SPRING STS.,
Room 7, Larronde Block.
—LIGHTEST RUNNING!—
The only **NO TENSION** Sewing Machine in the world. Machine stitching and fine sewing done at the office. Machines sent on trial by addressing
S. H. ROBERTS, Los Angeles, Cal.
jan23-tf

J. S. CHADWICK, Agent
Office---S. W. cor First & Fort Sts.,
LOS ANGELES, CAL. mar5-d6m-wlm

NEW NO. 8.
Best Machine Made.
Lightest Running, Most Simple,

Most Durable.
E. C. GLIDDEN,
Pioneer Sewing Machine Agent
127 MAIN STREET, LOS ANGELES.
Call and be convinced that it is as represented—the Best Machine Made. oct14d-oct21w tf

J. BIRNBAUM,
Merchant Tailor,
47 Main St., Under Cosmopolitan Hotel,
LOS ANGELES, CAL.,
HAS RECEIVED HIS WINTER STOCK OF Overcoatings and Winter Suitings.
Call and see them before giving Your Orders.
I guarantee to furnish the Latest Styles and a Perfect fit. may2-6m

INSURE YOUR PROPERTY
In the most Reliable Companies.
M. KREMER
Is Agent for the following Sterling Fire and Marine Insurance Companies:
Commercial Union Assurance, of London; Capital, $12,500,000.
Scottish Union Insurance Co., of Edinburgh, Scotland; Capital, $33,000,000.
City of London Fire Insurance Co., of London; Capital, $5,000,000.
South British and National Fire and Marine Insurance Co.; Capital, $10,000,000.
Metropole and Reassurances Generales, of Paris; Capital, $11,000,000.
Insurance Company of North America; Assets, $8,600,000.
Pennsylvania Insurance Co., of Philadelphia; Assets, $2,000,000.
Connecticut Insurance Co., of Hartford; Assets, $1,500,000.
EQUITABLE LIFE, of New York; Assets, $42,000,000; Surplus, $7,600,000.
Policies issued at No. 4 Spring Street, Temple Block, Los Angeles. tf-tf

Live Stock EXCHANGE,
First St., opp. San Pedro.
O. R. GRUWELL, Prop'r.
Live stock bought and sold. Horses fed by the day, week or month. Good turnouts at reasonable rates. feb21-tf

Howe Standard Scales!
Portable, Counter, Hay and Railroad Scales. Adopted by U. S. Custom Department, and all the leading railroads of the country. Ten thousand more scales manufactured and sold in 1882 than in any previous year. For sale by Hawley Bros. Hardware Co. Agency, corner of Los Angeles and Requena streets, Los Angeles. feb24-tf2p

ABSTRACT OFFICE
—OF—
Russell & Poor,
Rooms 1 and 11 Mohr Block, Spring street
LOS ANGELES, CAL.
Reliable and complete
Abstracts and Certificates of Title
To Real Estate promptly furnished.
CONVEYANCING A SPECIALTY. ap7-wly

Contractors Notice.
ESTIMATES for the erection of the Republican Headquarters will be received at the office of Kyser & Morgan until 2 P. M. Saturday, March 10, 1883. feb27-3d

FIRST STREET STORE.
THOMAS STROHM,
DEALER IN
Groceries, Provisions, Tobacco and Country Produce.
SOLE AGENT FOR
"Treasure Tea," Imported only in Perfection Cans.
It is absolutely free from poisonous adulterations found in all Green Teas. Don't fail to give it a trial. I make a specialty of Choice Family Groceries, wholesale and retail.
Butter of the Very Best Quality always on hand. Hay, Grain, and all kinds of Farm Produce.
THOMAS STROHM
61 and 63 First Street, corner of Vine, Los Angeles.
feb19-1m.

THE GRANGE STORE,
133 Main Street, Los Angeles, California,
Is the acknowledged headquarters for
CHOICE GROCERIES, PROVISIONS and COUNTRY PRODUCE
In Any Quantity Desired.
Southern California, Arizona and New Mexico Trade a Specialty.
TRY OUR GILT-EDGED BUTTER AND SENECA FALLS YEAST.
sep16-tf

A GREAT OFFER.
I offer at SAN FRANCISCO LOWEST PRICES, delivered, *Free of All Charges* at any railroad station, or steamer landing, in Southern California, for Cash or Easy Installments:
PIANOS
Of the Celebrated Manufactures of
HENRY F. MILLER, Boston, Mass.
GROVESTEEN & FULLER, N. Y. City.
HEMME & LONG, San Francisco, Cal.
And Other Makes.
Instruments Tuned, Repaired and Moved.
Piano Stools and Covers.
Musical Instruments and Supplies
TRULY YOURS
ORGANS
Manufactured by
TAYLOR & FARLEY ORGAN COMPANY, Worcester, Mass.
CABINET REED ORGANS.
Special inducements to Teachers, Ministers, Churches, Schools, Lodges, etc.
Illustrated Catalogues Mailed Free.
Music Books, Sheet Music, Etc.
From W. H. Sherwood, the World-Renowned American Pianist:
"The 'Henry F. Miller Piano' is the most effective instrument I have ever played."
From Dr. Louis Maas, the Celebrated European Pianist, Conductor and Composer:
"The 'Henry F. Miller Piano' stands unrivalled."
SAN FRANCISCO, Cal., Sept. 6, 1882.
The Hemme & Long Upright Piano, purchased by me, gives entire satisfaction. Its quality of tone, elasticity of touch, durability and workmanship is not excelled by any instrument. I take great pleasure in recommending this make to all parties desiring to obtain a first-class instrument.
S. FREIDENRICH,
Professor of Music.
From H. C. Palmer, Professor of Music, San Francisco, Cal.
"I esteem the 'Henry F. Miller Piano' unsurpassed by any instrument in the world."
The undersigned having a business experience of nearly thirty years in New York city and elsewhere, and an intimate acquaintance and relation with the Piano and Organ Manufacturers and Music Trade throughout the United States, possesses facilities for supplying anything desired in the Music line at *lower prices* than ever heretofore offered in Southern California.
P. O. Address Box 650 Los Angeles, Cal.
L. T. VALENTINE
Manufacturers Sole Agent for Southern California.
HEADQUARTERS AND SHOW-ROOM at Madame L. Ferrie-Delpech, No. 5 Spring Street Los Angeles Cal dnov25-wdec10-tf

WOODHEAD & GAY,
GENERAL COMMISSION MERCHANT.
Wholesale Dealers in all kinds of
Green and Dried California Fruits and Produce,
Nuts, Honey, Trees, Plants and Seeds
46 and 48 Spring Street, Los Angeles, Cal.
sep1-1m1

VICKERY & HINDS
Wholesale and Retail Dealers in

Fresh Beef, Mutton, Pork, Veal, Tongues.
Smoked Beef, Smoked Tongue, Joles,
Corned Beef, Pickled Pork,
Pickled Tongues, Pigs' Feet,
Spiced Corned Beef, Sausages, Bologna.
PORK, BLOOD, LIVER, VIENNA,
Head Cheese, Tripe, Calves' Heads and Feet, Bacon.
Hams and Lard.
MAIN STREET MARKET, 122 Main St., Los Angeles
f19-tf

CHAPMAN & PAUL,
DEALERS IN

Tinware,
Hardware
Cans,
Crockery, and
Glassware.
ROOFING AND GENERAL JOBBING EXECUTED PROMPTLY.
No. 9 Commercial Street,
LOS ANGELES, CAL.
Sole agents in Los Angeles for the improved TRIUMPH and MAYFLOWER OIL STOVES, also the AMERICAN VAPOR COOKING STOVE, the ELMWOOD and HUDSON RANGES, and a number of other leading cooking and heating Stoves, which cannot be excelled for economy in fuel and durability. Call and inspect our stock and prices. feb19-1m

BEN. BUCKBOARD.
Ben. Buckboard was a driver gay,
Who sought the hand in marriage
Of Carrie Hall, (quite rich) they say,
A girl of noble carriage.
Now Ben. was smart, and off did start
To the firm of Rees & Wirsching,
And a buggy he bought, strong and neatly wrought,
So now Carrie's coin he's disbursing.
Of course the other fellow "got left," and to save him and others from a similar source of sadness, we use this vehicle to inform them that we are makers and importers of fine Buggies, Farm and Spring Wagons and farming Implements. We are proud to connect our name with the Newton Wagon, which we have so long handled here. It is made specially for this climate, and is better ironed, better painted, runs lighter, and gives better satisfaction than any wagon sold in this market. We buy for cash and in car-load lots, and can, therefore, sell as low as those dealing in inferior stock. Agents for D. M. Osborne & Co.'s Mowers and Reapers. Old wagons repaired and painted, and taken in part payment for new ones.
REES & WIRSCHING,
22, 24 and 27 Los Angeles St., Los Angeles, Cal.
dec9tf

MISCELLANEOUS.

ONTARIO!
The Model Settlement of
Southern California!
FINE FRUIT LANDS.
Fine Educational Facilities.
The Land for Oranges, the Land for Raisins, the Land for Apricots, the Land for Peaches, the Land for all kinds of Fruits Indigenous to Southern California!
A Perfect Water System.—Settler's Ownership of Water.—Distribution of Water in Pipes—No Loss of Water.—Abundant Supply.
Euclid Avenue—Six Miles Long!
Euclid Avenue—200 Feet Wide!
Euclid Avenue—Double Drive!
Euclid Avenue and Villa Tracts!
ELECTRIC LIGHTS EVERY MILE!
SEVEN OF THEM ON EUCLID AVENUE!
ONTARIO A RAILROAD TOWN.
Cable Street Railroad to be built from Railroad to Mountain!
Perfect Climate, Fine Sea Breeze, No North Winds, Very Few Fogs, Good Place for Invalids, Beautiful Homes for All.
Land for sale in 10, 20 and 40 acre tracts, at from $150 to $200 per acre. Villa two and one-half acre lots for sale at $250 per acre. Town lots for sale at reasonable figures.
The Editorial Excursion which leaves San Francisco March 12th, 1883, to visit Los Angeles, Riverside and San Diego, will stop at Ontario Saturday morning, March 17th.
An Excursion Train will be run on that day from Los Angeles to Ontario, and another from Colton to Ontario.
The Corner Stone of the Chaffey College of Agriculture will be laid on this day. Further particulars regarding excursions and exercises of the day given in due time.
Copies of the Ontario Fruit Grower will be sent on application to E. A. Weed, Riverside.
Copies of Ontario Pamphlet,
Containing maps and much valuable information on Fruit Culture, Climate, etc., sent on application to
CHAFFEY BROTHERS, Proprietors, Cucamonga, Cal.
jan28-27w-tf

OIL WELL SUPPLY COMPANY,
(LIMITED)
Bradford and Oil City, Pa.,
Manufacturers and Agents for everything necessary to drill and furnish
OIL AND ARTESIAN WELLS
Boilers and Engines, Drilling Tools and Ropes, Casing, Tubing, Pipe
Wood Rig Tanks and Fittings of Every Kind, Portable Rig and Machinery for Drilling Shallow Wells.
☞Responsible Drillers, and men competent to do all work about wells, and have charge of oil properties, furnished on application.
☞Correspondence solicited on any subject relating to Oil Wells. Prices, illustrations and estimates furnished on application.
JOHN EATON, PRESIDENT, BRADFORD, PA.
E. T. HOWES, TREASURER, BRADFORD, PA.
R. CHICKERING, SECRETARY, OIL CITY, PA.
☞BY PERMISSION we refer to J. E. Hollenbeck, Esq., of Los Angeles, Cal., Mr. M. S. Craig, General Superintendent Pacific Coast Oil Company, Newhall, Cal. jan11-tf

Call and See the Superb Stock of
Scotch Tweeds, Cheviots and Fancy Suitings
AT
F. ADAM'S,
The Pioneer Merchant Tailor.
13 SPRING STREET, LOS ANGELES.
feb16-1m

PIONEER FOUNDRY AND Machine Shop.

P. N. O'DONNELL, Proprietor.
Corner ALISO and GARCIA Streets, Los Angeles, Califor
Manufacturer of Steam Engines, Quartz, Saw and Wind Mills, Grape Crushers, Pumps, Horse Powers, House Fronts, Agricultural Implements, etc., etc. All kinds of Iron and Brass Castings. Every style of finishing to Iron and Brass when cast. Repairing of machinery neatly done. Pattern making in all its various forms. Satisfaction guaranteed.
CASH PAID FOR OLD IRON. f1y30-6m

PERRY & POLLARD,
Practical Plumbers and Gasfitters,
METAL ROOFERS, ETC., ETC.
Gas and Water Pipe, Pumps, Valves, Rubber Hose, Water Closets Bath Tubs, Iron Boilers, Copper Boilers and Brass Goods.
Sanitary Plumbing a Specialty Country Orders Promptly Attended To.
16 MAIN STREET, LOS ANGELES, CAL. oct12-3m

HAMBROOK & WARD,
Furniture Manufacturers,
.....LATEST PATTERNS IN.....
Fancy Wood Mantles a Specialty, Curtain Rings and Bars, Bedroom Sets, Wardrobes, Book Cases, Desks, etc., etc.
ALSO CHURCH, SCHOOL, STORE AND OFFICE FITTINGS,
Office, Plaza and Marchessault sts. Factory, Marchessault and Alameda,
LOS ANGELES, CAL. feb11-tf

LOS ANGELES DAILY TIMES.

PUBLISHED
EVERY DAY EXCEPT MONDAY.

YARNELL, CAYSTILE, MATHES AND OTIS
PROPRIETORS.

JESSE YARNELL, S. J. MATHES,
T. J. CAYSTILE, H. G. OTIS.

Office: No. 9 Temple St.

SUBSCRIPTION PRICE:
One Year by mail.....$7 50
Six Months.....4 00

Terms Invariably in Advance.
Delivered by Carrier at 20 Cents per week.
For advertising rates apply at the Business Office, No. 9 Temple Street.

SAN FERNANDO.

The Old Mission—Its Neglect and Decay—Cutting the Fruit Trees for Fire Wood.

SAN FERNANDO, March 3.—To-day we made a flying visit to this quiet little burg, which is immensely quiet just now. About the only interesting feature San Fernando has for us is the quaint "Old Mission," and to this we hasten.

This, though not as old as the Mission at San Gabriel, is rapidly going to decay. Nearly ninety years ago these vast adobe walls were reared, and it is not wonderful that after they have stood the storms of so many decades they should be crumbling piecemeal. The priest's quarters is a large structure, about three hundred feet long by fifty wide, with a broad portico or porch, supported by brick pillars, and extending the whole length of the building. The rafters are rough poles, thatched over with wild cane, and over this is a roof of burnt tile. The joists are heavy beams of mountain pine, hewn square, while the ceilings are of pine boards, also hewn. The floors are paved with brick or tile, a foot square, laid diamond shape. The walls of this and all the other buildings here are of adobe and from four to six feet thick, plastered on the inside. This large building is in a fair state of preservation, and is tenanted by several Spanish families. Some carpenters (Spanish) are fitting up one end of the place for a Catholic church, and they have just placed behind the altar an image of the patron saint, San Fernando, which image is said to be two hundred years old.

In the rear of the priest's quarters is the church, but a portion of the roof has recently fallen in, and the walls are beginning to crack, so that it is not safe to occupy, except by doves or swallows. Behind the church is the cementery with its long neglected graves, many of which are marked only with a single small stake. Some, however, are surmounted by a wooden cross bearing a Spanish inscription which we were unable to read. Just in front of the priest's quarters are the remains of what was once a beautiful fountain, where jets of sparkling water were thrown heavenward and fell again in lovely spray upon semi-tropical flowers, and where tiny gold fishes disported themselves in the bright sunbeams that penetrated their watery home. The circular basin is now used as a pig-pen.

In the rear of the church and the cemetery is a square containing about thirty acres, surrounded by a wall ten feet high and three feet thick, containing the olive orchard. The trees are more than seventy-five years old, and many of them three feet in diameter at the ground. Men are now chopping them into cordwood. They leave the stumps six or eight feet high so that the trees will sprout again and make thrifty bearing trees. A part of this inclosure was formerly a vineyard and the vines are still here but are too old to bear and are being grubbed up.

There is another olive orchard in front of the buildings which was cut down some three years ago, and which is now sending out healthy sprouts and will soon be in bearing. There are also orange trees that are too old, or too much neglected to bear; and a few ancient palm trees that seem to be struggling for existence. On one side of the olive orchard is a vast hedge of cactus of the prickly pear kind, which is ten or twelve feet high. The adobe walls are slowly crumbling down, and the building dropping to pieces by degrees. The whole place wears a look of desolation and decay. And to some it may seem curious that these grand, old structures, that cost so much toil and money to rear—these massive walls that it took years to build, and those orchards, vineyards and gardens that were a source of wealth and pleasure to hundreds, should fall into such a state of hopeless neglect. But the fact is the place was sold, or presumed to be, with a Spanish grant years ago, and has been in litigation most of the time since—hence the neglect. Recently, however, the Church has gained title to the Mission grounds, and the property hereafter will be looked after.

Well, one tires in the midst of enjoyment, and while wandering through these colossal piles of tumbled-down ruins we get weary of the solitude and wend our way to the station at San Fernando, reaching it just in time to catch the northern-bound emigrant train. Going aboard, we find two cars literally packed with "tenderfoot" Easterners, all eager to learn of this wonderful country. We are plied right and left with questions, and are about to become "confused," when to our great relief the train dashes into San Fernando tunnel, and for the next mile and a quarter we hav a rest. W. H. S.

Real Estate Transfers.

[Reported by Judson, Gillette & Gibson.]

FRIDAY, March 2.

R L Crowder to Quong Sam Kee, lot 15, blk A, Orange, $250.

Alfred Robinson, trustee, to A D Williams, nw ¼ sw ¼ w 10 acres of ne ¼ of sw ¼ sec 15, t 5 s, r 10 w, $1250.

Mrs Amelia Froeling to Mrs Maluina Luedke, lots 26 and 41, Anaheim, $1.

Mrs Malvina Luedke to Rudolf Ruedke, same as last, gift.

John Mallon to Christian Meyer, w ½ of ne ¼ of ne ¼ of ne ¼ sec 21, t 4 s, r 10 w, $200.

John Mallon to John C Schultz, e ½ of ne ¼ of ne ¼ of ne ¼, t 4 s, r 10 w, $200.

George Bauer to Henry Albrecht and Charles Albrecht, lot A, Boeg's addition to Anaheim, $250.

John F Branch to Amanda L Kemp, s 10 acres of ne ¼ of ne ¼ sec 31, t 3 s, r 11 w, $600.

D S Lovejoy to Aaron W Royal, lots 8 and 10, blk B, Johnson tract, $500.

A W Royal to Julia E Yarnell, lot 10, blk B, Johnston tract, $200.

John S Griffin to Benjamin Rebbeck, lot 7, Orange slope tract, $1505.

Timothy Ronan to H A Barclay, lot 1, blk 14, East Los Angeles, $750.

H A Barclay and Geo W Wilson to Helen Amelia Starin, lot 1, blk 14, East Los Angeles, $900.

A Glassell to James H Hall, sw ¼ and s ½ of nw ¼ lot 5, blk F, Chapman tract, $1050.

Andrew J Wells to William R Wilson, lots 9 10, blk 1, orchard tract, $750.

William Lemon to Mrs Edie Kimble, 75.10 acres in lots 6, 7 and 9, Downey and Hellman tract, in home tract, Ro Santa Antonio, $1000.

Timothy Crowley to J A Montgomery, bond for deed to se ¼ of se ¼ sec 23, t 3 s, r 12 w, in 2 yrs, $2100.

John Hancock to Mrs Ida Hancock, 24 acres in Gird allotment Ro La Cienega, $240.

SATURDAY, March 3.

Adolph Goldsmith to A M Seymour, sw ¼ of sw ¼ sec 2, t 1 s, r 10 w, $2000.

E F Spence to Jacob Weber, lot 16, blk B, Orange, $100.

E D Suits to Ellen Baxter, lot V, blk 195, Santa Monica, $100.

Wm C Robinson to Margaret W Robinson, assignment of agreement, blk 88, p 548, deeds, $1.

William C Robinson to Margaret W Robinson, 2½ acres in lot 1, blk J, San Pasqual tract, gift.

Los Angeles Immigration and Land Co-operative Association and Louis Phillips to Theodore Ruth, lots 6 and 7, blk 67, Pomona, $50.

Emma Irene Winslow (formerly Williams) to William L Cunningham, all interest in 10 acres in lot 2, blk A, Hancock's survey, $1.

John R Cox and William L Cunningham, deed of partition of 10 acres in lot 2, blk A, Hancock's survey, ——

Louise F Shirley to Warren H Mace, lot 21, blk D, Rivara and Vignolo tract, $1600.

Pomona Land and Water Co to Geo Musser, e ½ lot 6, blk 185, Pomona, $600.

William Vogt to Charles Stein, lot 78, Ballestero tract, $1.

Henry Hancock and Ida, his wife, to Samuel W Little, 347.37 acres in secs 3, 4, 9 and 10, t 1 s, r 12 w, $12,500.

Bank of Anaheim to M J Bundy, lots 1, 2, 11 and 12, blk 1, Lewis's addition to Tustin City, $600.

Louisa Machada de Chavez and Jose Julian Chavez to E A De Camp, lot 1, blk 2, Chavez tract, $1.

Estate of Sedgwick J Lynch to John R Egan, lot in Spadra, ——

Estate of Sedgwick J Lynch, order authorizing above conveyance.

R Ogden, by City Tax Collector, to Robert Devine, lot 2, blk 38, Ord's survey, $3.50.

William Alvord to E J Baldwin, Ros Potrero de Felipe Lugo and La Merced, $5.

J T James to William O Swan, lot, 12 blk J, San Pasqual tract, $3000.

Los Angeles Cemetery Association to Sarah M Cool, e ½ lot 316, Evergreen cemetery, $55.

Charles Stein to John Gee and Margaret Gee, lot 78, Ballesteros tract, $500.

Frank R Day to John K Skinner, lots 1 and 2, blk 25, Huber tract, $4000.

Levi W Geddings to Pasadena Cemetery Association, lot B, Heath tract, Ro San Pascual tract, $600.

A D Williams to Royal M Pheneger, w 12 of nw ¼ of sw ¼ sec 15, t 5 s, r 10 w, $600.

Sarah E Tansey to Geo Reed, 67.10 acres in Ro Tajauta, $670.

Santa Gertrudes Land Association to M L Wicks, ne ¼ of ne ¼ and n ½ of sw ¼ of ne ¼ sec 7, t 3 s, r 11 w, $500.

William Slaney and Jonna, his wife, to Juan Bernard, strip 6 inches wide in blk 1, Ord's survey, w side Main st, $357.50.

Victor Beaudry to Charles Tiebout, lot sw corner Virgin and Pearl sts, $450.

William Slaney and Joanna, his wife, with Juan Bernard, agreement as to party wall in blk 1, Ord's survey, w side Main st, ——

FINANCE AND TRADE.

OFFICE OF THE TIMES,
LOS ANGELES, Mar. 5, 1883.

A quiet day on 'Change. There was a large number present, but no sales and but few offers and bids. Dealers continue firm in their determination to oppose the farmers' attempt to corner the grain and hay business, and they claim that in holding for high figures the farmers are liable to lose their old vantage ground in Arizona, as the grain and hay trade of Kansas and other Western States with Arizona is rapidly increasing. Wheat, Flour and Bran are still held firm at current quotations. Corn—no bids on large yellow; offers unchanged; $1.40 bid for small yellow, offered at $1.42½. Offers on Barley were confined to 3 cars of No. 1 Feed Barley at $1.45, delivered, 1½c lower than offers of last Saturday, showing the tendency of the market to decline. Hay—no bids on Barley Hay, offers unchanged; Alfalfa, Wheat and Oat Hay unchanged. Alfalfa Hay sold on the street yesterday at $14 for loose, $15@16 for baled; Barley Hay at $16@17. Butter declined 2½c per roll. Cheese unchanged. Potatoes unchanged; demand good, especially for seed purposes. Alfalfa Seed—retail sales good; no large sales. Honey dull; no change in rates. Chilies unchanged. Onions fairly active. Beans—bids on Pink advanced 50c, on Bayous 75c; no butter beans in market. Raisins and dried fruit generally in good demand. Oranges and Lemons—fair inquiry reported for choice fruit; no change in quotations. Limes are very scarce and high. Apples—choice grades almost out of market. Nuts moderately active. Game—a few ducks received to-day. Poultry—geese practically out of market. Fish—none received to-day. Hides and Skins dull. Wool tolerably active.

At the Produce Exchange.

SALES—None.
OFFERED—3 cars No. 1 Feed Barley, delivered, $1.45; Roll Butter 50c in lots to suit.
BID—50 cases Eggs, 18c; Pink Beans, $4 50; Bayou, $4.75.

OFFERS AND BIDS.

	Highest bid.	Lowest asked.
Wheat:		
No. 1		2 00
No. 2		1 65
Flour		$ 6 30
Bran		20 00
Corn:		
Large Yel		1 42½
Small Yel	$1 40	1 42½
Barley	1 40	1 45
Crushed		1 62½
Hay:		
Barley		16 25
Alfalfa	12 00	13 00
Wheat		16 25
Oat		16 50
Butter		50
Cheese:		
Large		15
Small		16
Potatoes:		
Peachblows		1 40
Early Rose	1 50	1 75
S. F. E. Rose		1 45
E. Rose, Seed		1 50
Goodrich	1 50	1 60
Garnet Chili		1 40
Humboldt		1 37½
River Red		1 35
Alfalfa Seed	13	14
Eggs	18	19½
Honey:		
Extracted		8½
Comb		17
Chilies, string		50
Onions	2 25	2 50
Beans:		
Pink	4 50	4 75
Navy	3 75	4 00
Bayous	4 75	5 00
Lima	3 50	4 00
Dried Grapes		5
Raisins:		
Layers		1 75
London layers	2 00	2 15
Bulk, ℔ ℔		7
Oranges:		
Seedlings	75@1 00	1 50
Budded	$1 75@2 00	2 50@3 00
Limes, ℔ M	2 50	3 00
Lemons	1 25@1 50	2 00@2 25
Apples	1 25	1 50
Walnuts	8	9
Poultry:		
Hens	6 50	7 50
Roosters	6 50	7 50
Broilers	4 00	5 50
Turkeys	14	18
Ducks	7 00	9 00
Hides:		
Kip, ℔ ℔		15
Calf, ℔ ℔		18
Culls, ½ less.		
Skins:		
short wool, ea	40	50
long " ea	60	1 10
Wool:		
Fall clip, ℔ ℔	8	10
Spring, ℔ ℔	12	15

Bags—Calcutta, 22x36, June or July delivery, 9½c; present delivery, 8¾c.

San Francisco Grain Market.

By telegraph to the TIMES.]

SAN FRANCISCO, March 5.—Wheat strong, $2@2.02½. Barley unsettled, feed, $1.40@1.45; brewing, $1.50@1.55; chevalier, $1.50@1.60. Oats, $1.75@2. Corn, yellow, $1.65@1.70; white, $1.70. Flour higher, $6@6.34. Hay higher, $17@20.

MINING STOCKS

By telegraph to the TIMES.]

SAN FRANCISCO, March 5.—California, 10; Virginia, 60; Curry, 3; Mexican, 3⅝; Ophir, 3⅝; Union, 5⅞; Nevada, 4; Eureka, 9½; Best, 4⅞; Utah, 2¼; Savage, 2½; Bodie, 1⅝.

BANKS.

FIRST NATIONAL BANK

OF LOS ANGELES.

CAPITAL STOCK.....$100,000
SURPLUS.....70,000

E. F. SPENCE, - - - - President.
WM. LACY, - - - - Cashier.

DIRECTORS.
J. E. Hollenbeck, F. Crank, H. Mabury, O. S. Witherby, E. F. Spence.

STOCKHOLDERS.

Capt. A. H. Wilcox,	Dr. R. H. McDonald,
O. S. Witherby,	James McCoy,
J. F. Crank,	George Geddes,
J. E. Hollenbeck,	I. Lankershim,
H. Mabury,	A. W. Vail,
Woods Mabury,	S. H. Mott,

E. F. Spence. j4-tf

Los Angeles County Bank

Main Street, Los Angeles, Cal.

Capital Stock (paid up)..$100.000
Reserve Fund.....$205,000

JOHN E. PLATER.....PRESIDENT
R. S. BAKER.....VICE-PRESIDENT
J. MACNEIL.....CASHIER

DIRECTORS.
J. S. Slauson, John E. Plater, John A. Paxton, Jotham Bixby, Robert S. Baker, Geo. W. Prescot, R. M. Widney.

Carries on a General Banking and Collecting business. j4-tf

CERTIFICATE

......OF......

Water Analysis.

SAN FRANCISCO, September 18, 1882.

For Mr. Victor Beaudry, Los Angeles:

I have carefully analyzed the sample of water—marked as under—and find the following to be the proportions in every 100 parts:

[Mark of sample, Los Angeles.]

Solid residue, 29.16 grains per United States gallon.
Chlorine, 2.39 grains per United States gallon.
Ammonia (free and combined), .085 milligram per litre.
Albuminoid ammonia, .12 milligram per litre.

The water does not indicate the presence of any injurious ingredient in abnormal quantities, and is a good quality of water for dietetic purposes. It is free from any sewage contamination.

Respectfully submitted,
THOMAS PRICE, M. D.

NOTICE.

To whom it may concern:

I take pleasure to lay before the public the above certificate of analysis of the water from the

BEAUDRY WATER WORKS

knowing, as I do, that good pure water is most essential to the health of the consumer.
V. BEAUDRY.

1000

FINE BUILDING LOTS FOR SALE!

In various parts of the city,
......AT......
$100, $200, $300, $400, $500, $600, $700, $800, $900.

WATER SUPPLY.

These lots are supplied by the purest of water, as may be seen by the analysis published above. The present capacity of the pumping machinery is 75,000 gallons per hour, or 1,870,000 in twenty-four hours.

The source of supply is inexhaustible. During last winter I laid 4000 feet of 8-inch cast-iron pipe, and in a few weeks I will commence the laying of 4000 feet more of 8-inch and 12-inch pipe; also, will lay smaller sizes in considerable quantity, as they may be required.

ALSO,

1000 acres of best vineyard land, requiring no irrigation, in the San Rafael Rancho, only four miles from the city. Price, $50 to $60 per acre.

Also 700 acres hill land at $3 to $10 per acre.

Apply to V. BEAUDRY,
feb16-1m No. 81 New High street, Los Angeles.

Theo. Wollweber, Druggist,

......CORNER......

Fort and Third Sts.

LOS ANGELES, CAL.

......DEALER IN......

Drugs, Medicines, Perfumery, Etc.

Prescriptions carefully compounded at all hours of the Day and NIGHT. feb9-1m

MEAT MARKETS.

LOS ANGELES MARKET.

WILLIAM BRAND,
Cor. First and Main Sts.
FRESH AND SALT
MEATS!

Of the best quality, at moderate prices, delivered free of charge, to any part of the city. feb 8 1m

City Meat Market,

45 SPRING ST., LOS ANGELES.

CHOICE FRESH, SALT MEATS AND SAUSAGE delivered free to any part of the city. jan16-1m

LUMBER, ETC.

Perry, Mott & Co's

LUMBER YARD

And Planing Mills,

76

COMMERCIAL STREET.

jan1-t

T. WALSH

Se their Lumber as Low as the Reduced Prices of any Lumber Dealers in Los Angeles.

Lumber Yard & Planing Mills

SAN PEDRO ST., COR. SEVENTH,

LOS ANGELES, - - - - CA

Doors & Windows,
Mouldings, Lath,
Pickets, Shingles
Shakes, Posts
Lime Cement
Plaster of Paris Hair & all Kinds of Mill Work.

mar8-tf

J. M. GRIFFITH & CO.'S

LUMBER YARD

And Planing Mill,

East side of Alameda St., between Macy and Chavez

LOS ANGELES, CAL.

Dealers in

Doors, Windows, Blinds, Shingles, Posts, Laths, Shakes, Hair, Plaster of Paris, And all kinds of Mill Work.

d6-tf

UNDERTAKERS.

PONET & ORR,

UNDERTAKERS AND EMBALMERS.

Charges moderate. Will not be undersold by any other house. Telephone connection with store and residence. Hearse Free. jc21tf

ALBERT BROWN.

Undertaker and Embalmer,

NO. 34 MAIN STREET.

My prices are 20 per cent. lower than any other house in the city.

Hearse Free. Telephone, No. 75. sep-1tf

Bowyer & Smith

....CORNER....

First and Wilmington Streets.

LOS ANGELES,

Manufacture

Tables, Safes, Wardrobes, ETC.

Jobbing a Specialty.

GIVE US A CALL. jan16-1m

BARGAINS!

.........IN.........

CARRIAGES, PHÆTONS, Buggies, Wagons, Etc.,

.........AT.........

L. Roeder's Carriage and Wagon Repository,

Adj. Nadeau Block, Spring St., Los Angeles-

feb24-1m

OLDEST BUSINESS HOUSE

IN LOS ANGELES.

S. C. FOY

MANUFACTURER of Saddles and Harness, Saddlery Hardware, Collars, Buggy Robes, Whips, etc., etc. 17 Los Angeles street, adjoining Newmark & Co., Los Angeles, Cal.

mar8-6m

Westlake Portable Range!

Best range ever offered on the Pacific Coast! Has the largest oven and the best broiling capacity of any range in the market.

Call and examine this superb range before purchasing elsewhere.

NORTHCRAFTS & CLARK,

Corner Arcadia and Main streets, next to Baker Block, Los Angeles. feb27-1m

O. E. TYLER,

New Photographic Parlors.

168 Main Street,

Just below First, Los Angeles,

FIRST-CLASS WORK.

Photographing Babies a Speciality.

feb27-1m

TRY
BADEAU'S
LIVERIENE

ov14-tf

E. POWER,

House Decorator, Wood and Stone Carver.

Casting Patterns, Zinc and Composition Ornaments. 31 Spring street, in rear of Mr McLean's plaster ornament works. P. O. Box 782. an7tf

J. J. REYNOLDS

—WILL TAKE—

Horses for Training!

AT AGRICULTURAL PARK, from this date. Apply to John Dunn at the Park. feb21-1m

LEGAL.

Summons.

In the Superior Court of the State of California, in and for the County of Los Angeles.

Elias Davis, Plaintiff,
vs.
John C. Bower et al., Defendants.

ACTION brought in the Superior Court of the State of California, in and for the County of Los Angeles, and the Complaint filed in said County of Los Angeles, in the office of the Clerk of said Superior Court.

The people of the State of California send greeting to John C. Bower, James Koleman and Henry Pschierer, Defendants.

You are hereby required to appear in an action brought against you by the above-named Plaintiff, in the Superior Court of the State of California in and for the County of Los Angeles, and to answer the complaint filed therein, within ten days (exclusive of the day of service), after the service on you of this Summons—if served within this County; or, if served elsewhere, within thirty days—or judgment by default will be taken against you according to the prayer of said Complaint.

The said action is brought to recover of Defendants a judgment that Plaintiff have the right to purchase the south half of northeast quarter of section 36, township 2 south, range 13 west, S. B. M., from the State of California, under the statutes providing for the sale of State lands, that Defendants be forever barred from setting up any right, title or interest in or to the above described land, and costs of suit. Reference is had to Complaint for further particulars.

And you are hereby notified that if you fail to appear and answer the said Complaint, as above required, the said Plaintiff will cause your defaults to be entered and apply to the Court for the relief demanded.

Given under my hand and the seal of the Superior Court of the State of California, in and for the County of Los Angeles, this 13th day of February, in the year of our Lord, one thousand eight hundred and eighty-three.

A. W. POTTS, Clerk.
By A. RIMPAU, Deputy.
C. N. WILSON, Att'y for Plaintiff. feb14-2m

Summons.

IN THE SUPERIOR COURT OF THE STATE of California, in and for the county of Los Angeles.

David S. Thomas, plaintiff, vs. Harriet Thomas, defendant.

Action brought in the Superior Court of the State of California, in and for the county of Los Angeles, and the complaint filed in said county of Los Angeles, in the office of the clerk of said Superior Court.

The People of the State of California send greeting to Harriet Thomas, defendant: You are hereby required to appear in an action brought against you by the above named plaintiff in the Superior Court of the State of California, in and for the county of Los Angeles, and to answer the complaint filed therein, within ten days (exclusive of the day of service), after the service on you of this Summons—if served within this county; or, if served elsewhere, within thirty days—or judgment by default will be taken against you according to the prayer of said complaint.

The said action is brought to obtain a decree of Court dissolving the bonds of matrimony now existing between plaintiff and defendant, and for such other relief as may be equitable, and for costs of suit. Reference is had to complaint for particulars.

And you are hereby notified that if you fail to appear and answer the said complaint as above required, the said plaintiff will apply to the Court for the relief demanded in the complaint.

Given under my hand and the seal of the Superior Court of the State of California, in and for the county of Los Angeles, this 2d day of February, in the year of our Lord, one thousand eight hundred and eighty-three.

[SEAL.] A. W. POTTS, Clerk.
By A. RIMPAU, Deputy.
Bicknell & White, attorneys for plaintiff. feb7-2m

Mortgage Sale—Execution No. 1809.

IN THE SUPERIOR COURT OF THE COUNty of Los Angeles, State of California.

John Calori, plaintiff, vs. John Bell, defendant.

Under and by virtue of a decree of foreclosure and order of sale, entered in the above entitled Court, on the 31st day of January, A. D. 1883, and a writ of execution for the enforcement of judgment requiring sale of property under foreclosure of mortgage, reciting said decree, and dated the 15th day of February, A. D. 1883, in the above entitled action, and in favor of John Calori, plaintiff, against John Bell, defendant, for the sum of $531 76, besides costs and accruing costs, a certified copy of which decree of foreclosure and sale, duly attested under the seal of said Court on the 15th day of February, A. D. 1883, and delivered to me on the 16th day of February, 1883, together with the writ annexed thereto, whereby I am commanded to sell at public auction to the highest and best bidder, for cash in lawful money of the Government of the United States, the following and in said decree described real estate, to-wit.

The undivided one-half of all that certain mining claims situated in the "Cedar" Mining District, County of Los Angeles, State of California, known as the "Bell" Mining Claim, and the undivided one-third of the mining claim known as the "Red Rover" mining claim, situate in the "Cedar" Mining District aforesaid. Together with all and singular the tenements hereditaments and appurtenances belonging, or in any wise appertaining. Public notice is hereby given that on

Thursday, the 15th day of March, A. D., 1883,

at 12 o'clock M. of said day, I will proceed to sell, at the Courthouse door, on Spring street, in the city of Los Angeles, county of Los Angeles, State of California, at public auction, to the highest and best bidder, for cash in lawful money of the United States, to satisfy said decree for principal, interest, costs and accruing costs, all the above described property, or so much thereof as may be necessary to satisfy said sums.

Given under my hand this 20th day of February, A. D. 1883.

A. T. CURRIER, Sheriff.
By H. BURDICK, Under-Sheriff. feb20-td

Summons.

In the Superior Court of the State of California, in and for the County of Los Angeles.

A. R. Looms, plaintiff, vs. J. E. S. Bell, et al., defendants.

Action brought in the Superior Court of the State of California in and for the County of Los Angeles, and the Complaint filed in said County of Los Angeles, in the office of the Clerk of said Superior Court.

The people of the State of California send greeting to Elizabeth McCormack, Phebe Sweeney, Mary Ottawa, Mary Bryant Solomen Bell, Jacob Bell, John L. Bell, J. E. S. Bell and J. W. Potts, administrator of the estate of Annie Lockwood, defendants:

You are hereby required to appear in an action brought against you by the above named Plaintiff in the Superior Court of the State of California, in and for the County of Los Angeles, and to answer the complaint filed therein, within ten days, (exclusive of the day of service) after the service on you of this summons—if served within this County of, if served elsewhere, within thirty days—or judgment by default will be taken against you according to the prayer of said Complaint.

The said action is brought to quiet the title to that real property situate in the city and county of Los Angeles, State of California, described as follows, to-wit: Lot number nine (9) in block thirty-seven (37) of Ord's survey of said city; that defendants set forth the nature of their several claims to said property, and that all adverse claims of said defendants be determined by this action; that plaintiff has and is now in possession of the said property; that defendants nor either have any estate in said premises, and that they and each of them be forever debarred from asserting any claim whatever in or to said land adverse to the plaintiff, and for costs of suit. Reference is had to Complaint for particulars

And you are hereby notified that if you fail to appear and answer the said complaint as above required, the said plaintiff will cause your default to be entered, and apply to the Court for the relief in said complaint demanded.

Given under my hand and the seal of the Superior Court, of the State of California, in and for the County of Los Angeles, this 29th day of Jan., in the year of our Lord, one thousand eight hundred and eighty-three.

[SEAL] A. W. POTTS, Clerk.
By A. RIMPAU, Deputy.
S. C. Hubbell, Att'y for Plaintiff. jan31-law2m

H. NEWMARK & CO.

WholesaleGrocers

Dealers in Wool, Grain, Hides.

11, 13 and 15 Los Angeles Street d10

For Sale.

Three hundred and twenty-one acres, five miles north of Pomona, in the foot-hills—partly damp land with permanent springs, suitable for dairy, vines and citrus, decidious and small fruits. Comparatively free from frost, and desirable for invalids. Price, $12,000.

Also, 80 acres, two miles from Pomona, of the very best land in Loop & Meserve tract. Suitable for vines and any kind of fruit; water-right undisputed to 130,000 gallons daily, from San Antonio Canyon, with very best prospect for flowing wells on the tract; in midst of flourishing community; convenient to churches and schools. Price, $12,000.

Also, 79 acres near the depot at San Gabriel, 15 acres in foreign vines now bearing; 800 choice fruit and nut trees, including oranges, apples, pears, etc.; ample supply of pure water piped to the place; commodious dwelling of nine rooms—one of the most desirable places in the Mission.

Also, a number of city lots on the hill near Temple street, near to business part of the city. Address or apply in person to

CHAS. M. STEPHENS,
feb27-2m Room 85 Temple Block.

C. E. DeForest,

ASSAYER!

General Mining Agency.

Room 1, corner First and Spring streets, Los Angeles, Cal. P. O. Box 560. jan22-tf

To the Public!

Having sold to Mr. Frank Shrier, of San Francisco, the stock and fixtures of my cigar store, corner of Spring and Market streets, I take pleasure in recommending him to my former patrons, and respectfully ask a continuance of their patronage.

A. M. LAWRENCE.

Referring to the above, I solicit a continuance of the patronage extended to Mr. Lawrence, and can assure his former patrons and the public generally that I shall always keep on hand The Largest and Finest Assortment of Goods in my line in the city.

FRANK SHRIER.

DOTTER & BRADLEY,

WHOLESALE AND RETAIL DEALERS IN

Furniture, Carpets, etc

ARE NOW IN THEIR

MAMMOTH NEW STORE,

Opposite Baker Block, Nos. 31 and 33 Main Street.

AND ARE RECEIVING AN IMMENSE STOCK

Directly From the Eastern Factories.

They sell Lower Than Ever, and cordially invite the public to call on them

feb16-d&wtf

LEGAL.

DISSOLUTION NOTICE.

LOS ANGELES, Cal., Feb. 9, 1883.

NOTICE IS HEREBY GIVEN, THAT THE partnership heretofore existing between D. K. Houghtelin and C. J. Field has this day been dissolved. D. K. Houghtelin continues the business and assumes responsibilities of said firm.

HOUGHTELIN & FIELD,
feb10-1m 98 Spring street.

Election Notice

NOTICE IS HEREBY GIVEN TO THE qualified electors of Florence School District, County of Los Angeles, State of California, that an election will be held on the 19th day of March, A. D. 1883, at which will be submitted the question of voting an additional tax of one-half of one per cent. to build and furnish a schoolhouse. The polls will be open at the Florence Schoolhouse from 11 o'clock A. M. to 5 o'clock P. M.

Joseph Mace, C. M. Blakeslee and D. T. Turner will act as judges.

J. F. NADEAU,
A. W. THAXTER,
L. M. RUSSELL,
feb24-td District School Trustees.

Mortgage Sale.

IN THE SUPERIOR COURT OF THE COUNTY of Los Angeles, State of California.

Geo. D. Rowan, plaintiff, vs. John Scholtz, et. al., defendants.

Under and by virtue of a decree of foreclosure and order of sale entered in the above-named Court, on the 12th day of January, 1883, and a writ of execution for the enforcement of said judgment, requiring the sale of property under foreclosure of mortgage reciting said decree, and dated the 17th day of February, 1883, in the above entitled cause in favor of George D. Rowan, plaintiff, and against John Scholtz, defendant, for the sum of $3,387 40, including attorney's fees, besides interest, costs and accruing costs, a certified copy of which decree of foreclosure and sale, duly attested under the seal of said Court on the 17th day of February, 1883, and delivered to me on the same day together with the writ annexed thereto, whereby I am commanded to sell at public auction, to the highest and best bidder for cash in gold coin of the U. S., the following and in said decree described real estate, to-wit:

Lying and being in the said county of Los Angeles, State of California, and bounded and particularly described as follows, to-wit: All the south half of farm lot No. thirty-two (32), situated in the Rancho Rodeo de las Aguas, containing thirty-seven and 65½-100 acres of land, the description of the entire tract of said farm lot (of which the south half is hereby conveyed) being as follows: Bounded on the east by Rancho La Brea, on the south by farm lot No. (20) twenty, on the east by Preuss road.

Also town block number (32) thirty-two, of the town of Santa Maria, bounded as follows, to-wit: On the east by Doyle street, on the south by Minna street, on the west by Dunn street, on the north by Adelphina street, containing six acres and ninety-four hundredths of an acre of land, being the half of one parcel and the entire of another parcel conveyed to the said party of the first part by deed of date December 17th, A. D. 1874, reference being had to said deed in Book 33 of Deeds, page 308, county records, together with the right to use the water that may flow in a ditch passing through said land, for purposes of irrigation.

Public notice is hereby given that on

Monday, the 19th day of March, A. D. 1883,

at 12 o'clock m. of that day, I will proceed to sell, at the Court house door on Spring street, in the city of Los Angeles, county of Los Angeles, State of California, at public auction to the highest and best bidder for cash in U. S. gold coin, to satisfy said decree for principal, attorney's fees, interest, costs and accruing costs, all the above described real estate, or so much thereof as may be necessary to satisfy said sums.

Given under my hand this 23d day of February, A. D. 1883.

A. T. CURRIER, Sheriff.
By H. BURDICK, Under Sheriff. feb23

Notice of Hearing on Petition.

IN THE SUPERIOR COURT, LOS ANGELES county, California. In the matter of the petition of the Turnverein Germania of Los Angeles, for sale of certain real property.

Notice of hearing of petition of a literary and beneficiary society and corporation to sell real estate.

Notice is hereby given that application will be made by the Turnverein Germania of Los Angeles, California, through its trustees, a literary and beneficiary society and association, to the Superior Court of said Los Angeles county, at the court room of said Court, Hon. V. E. Howard, judge presiding, on the 6th day of March, 1883, at 10 o'clock a. m., or as soon thereafter as may be, for an application to sell certain real estate situate in Los Angeles city and county, State of California, known as lots number nine (9) and eighteen (18), in block number fourteen (14), of the Pioneer Building Lot Association of East Los Angeles, according to the field notes and map of said tract and survey thereof, made by L. Seebold, surveyor, in May, 1875, which said map is recorded in Book 3, of Miscellaneous Records, pages 70 and 71, Official Records of Los Angeles county, California.

A. W. POTTS, Clerk.
By E. H. OWEN, Deputy,
Dated February 21th, 1883. feb25-10d

Sheriff's Sale.

In the Justices Court of San Jose Township, County of Los Angeles, State of California. Perry, Woodworth & Co., plaintiffs, vs. P. C. Tonner, defendant.

UNDER AND BY VIRTUE OF AN EXECUtion issued out of the Justices Court of San Jose Township, county of Los Angeles, State of California, on the 17th day of February, 1883, for a judgment rendered in said court on the 19th day of February, A. D. 1881, in the above entitled case in favor of Perry, Woodworth & Co., plaintiffs, and against P. C. Tonner, defendant, for the sum of $267 24, with interest and accruing costs, to me directed and delivered on the 19th day of February, 1883, I have duly levied upon and shall

On Friday, the 16th day of March, A. D. 1883,

At 12 o'clock m. of said day, proceed to sell at the Court House door, on Spring street, in the city of Los Angeles, county of Los Angeles, State of California, at public auction to the highest and best bidder, for cash in U. S. lawful money, to satisfy said judgment, interest, costs and accruing costs, all the right, title and interest of said defendant in and to the following described real estate, to-wit: Block 27, lot 3, division A of the city of Los Angeles, as delineated on the map of the Reservoir and its vicinity, dated December 5th, 1878, containing 17¾ acres of land, and being the same land conveyed to the said P. C. Tonner by Mathew Teed, by deed dated February 2, 1883, and recorded in Book No. 100, of Deeds, page 49, to which deed so recorded reference is hereby made for further description.

Given under my hand this 21st day of February, A. D. 1883.

A. T. CURRIER, Sheriff.
By H. BURDICK, Under Sheriff. feb21-td

W. C. FURREY,

—DEALER IN—

HARDWARE,
STOVES.
Agricultural Implements,

No. 33 Spring St., Los Angeles, Cal.

The most complete stock in Southern California.

Medallion Ranges, Charter Oak and Buck Stoves,

Tinware, Agate Ware, Wrought Iron, Gas and Water Pipe, Artesian Well Pipe,

Buckeye Mowers, Deeres Plows,

RUBBER HOSE, BELTING,

Glidden's Barbed Wire at Very Lowest Rates

METAL ROOFING, PLUMBING AND GAS FITTING.

Remember, the most complete stock to select from.

We have a representative in New York and Philadelphia, and buy our goods at bottom prices FOR CASH and propose to meet the market at all times.

W. C. Furrey,
33 Spring Street, Los Angeles.

John M. Pray,

BLACKSMITH,

Requena St., bet. Los Angeles and Wilmington Streets,

LOS ANGELES, CAL.

Horse Shoeing, Carriage and Wagon work, Artesian well tools, well rigs, and all kinds of forging in steel or iron. All work done in a superior manner. TERMS CASH. jan14-tf

TO THE LADIES

We respectfully invite you to examine our stock of MILLINERY, comprising the latest novelties in BONNETS, HATS, FLOWERS, FEATHERS and ORNAMENTS.

MRS. SMITH & WEDGE,

Corner of Spring and First Streets, Larronde Block. feb21-1m

PATRONIZE
SPRING STREET BAKERY
OPPOSITE
Turnverein Hall, Los Angeles.

JAMES BOOTH. B. E. DeHART.

BOOTH & DeHART,

MECHANICS' AND FARMERS' CASH STORE

Cor. Spring and Second Sts., Los Angeles, Cal.

General Groceries, Provisions, Tobacco and Cigars. Produce bought and sold. All new goods at bedrock prices. jan30-tf

40 FEED STORE. 40

Hay, Grain and Mill-Feed

Sold at Wholesale and Retail by

LOCKHART & CO., - - No. 40 Los Angeles Street.

Branch Store, Cor. Virgin and Upper Main St., Los Angeles, Cal.

We have constantly on hand Hay, Barley, Corn, Oats, Mixed Feed, Bran, Shorts, Oil Cake Meal, Chicken Feed, etc. feb26-1m LOCKHART & CO.

E. A. FISHER,

Corner Fort and Fourth Streets, Los Angeles, California,

......DEALER IN CHOICE......

Family Groceries, Provisions, Produce, Tobacco, Cigars,

ETC. BUTTER AND EGGS A SPECIALTY. feb1-tf

E. OBE STE IER,

—WHOLESALE AND RETAIL DEALER IN—

Zephyr, Germantown, Knitting Worsted, Saxony, hetland Wool, and Floss; Fairy Zephyr, Canvas, Embroidery aterials, etc.

168 MAIN STREET 168

Particular attention given to orders for French Stamping and Designing. feb7-1m

Richards,

GROCER,

165 Main Street.

The Staples and Delicacies of the Table.

Everything New, Fresh & Clean

PATRONAGE SOLICITED.

feb7-1m

THE LARGEST

CARRIAGE AND WAGON REPOSITORY

IN CALIFORNIA.

A $40,000 Stock—Look at our Prices

Buggy with Top	$115	Platform Spring Wagon	$135
Buggy without Top	100	Three-Spring Wagon	120
Carriages, Extension Top	250	Business Spring Wagon	90
Open Barouches	125	Four-Spring Wagon	135
Phaetons	150		

WE HAVE ALMOST ANY STYLE YOU WANT.

We also carry a large stock of DOUBLE and SINGLE HARNESS of the best quality and style at correspondingly low prices. Next door east of Fashion Stables, Main street, Los Angeles.

J. R. McMANIS, Manager. dje13-wjan28

Latest and Best Styles in the City in
BOOTS and SHOES
Made to order at
Albert Weihs'
STORE,
Sign of the
Mammoth Golden Boot,
33 Main St., Opposite Baker Block
Los Angeles.
Leather and all Kinds of Shoe Findings for sale. dec16-3m

T. NOLTE,

The Merchant Tailor,

29 Main St., Los Angeles, Cal.

Has the largest selection of Fall and Winter Goods in Overcoatings and Suitings.

CALL AND EXAMINE HIS STOCK AND PRICES. nov7-tf

MISCELLANEOUS

BROWN & MATHEWS,

Headquarters For

BUILDERS' HARDWARE!

And Farm Machinery!

WE SELL the Ohio Buckeye Mower, the strongest and lightest running mower made It has no side draft and no weight on the horses' neck. We keep in stock duplicate parts.

WE HAVE ust received a large invoice of Victor Self-Dump Rakes, and can meet all competition as regards price and quality of rake.

THE FARMER'S FRIEND CORN PLANTER is acknowledged to be the best planter in market, and is guaranteed to do its work perfectly.

WE HAVE a full stock of Iron Age Cultivators, Horse Hoes, Harrows, etc., on hand, and can sell as low as any house on the Coast.

WE are the Pacific Coast agents for the celebrated "Favorite" Portable Baling Press, which has no equal for strength and durability.

WE have on hand a full assortment of Cotton Coated Belting, which is guaranteed superior to all other Belting for Threshing Machines and other large machinery; also, Rubber and Leather Belting.

PEORIA PLOWS!

We have on hand all sizes of Peoria Sulky and Walking Plows, and all we want is for you to give them a trial and we are satisfied you will have no other. We keep a full assortment of extras for all plows and machines sold by us.

All Kinds of Mechanics' Tools, Baling and Fence Wire.

55 | Spring Street, Los Angeles, Cal. | 55

feb3-3m

$100,000

PAID IN CASH BY THE

Travelers' Insurance Co'y,

During January Alone,

For Losses by Accidental Death and Injury.

The Month of Slaughter!
NEWHALL HOUSE and
PLANTERS' HOTEL,
"CITY OF BRUSSELS,"
And "CIMBRIA,"
TEHACHEPI PASS,

And many unnoticed accidents, have shown anew that

THE TRAVELERS is the sure reliance of all.

Has paid in Cash to policy holders, $7,823,000.

EIGHTY-FIVE THOUSAND CLAIMS HAVE BEEN PAID

On Eight Hundred and Fifty Thousand Policies Issued, or ONE IN TEN of the Entire Number.

The Travelers Insurance Company

Has a Cash Paid-up Capital of	$600,000
Available Cash Assets	6,667,000
Surplus Over All Liabilities	1,675,000

It is the Largest, Strongest and Best Life and Accident Insurance Company in the World.

AND NOT BY ASSESSMENT ON ITS POLICY HOLDERS.

IT PAYS ITS OWN LOSSES IN CASH,

Every Policy is secured by ample reserves. All just claims are paid promptly and in full. The rates are the lowest consistent with safety to the insured and safety to the company.

Beware of the "Hat-passing" Companies. They have a Treasury Without Capital! Wells Without Water! Policies Without Insurance!

INSURE IN THE TRAVELERS,

And Get What You Buy—Insurance.

JAMES G. BATTERSON, PRESIDENT. RODNEY DENNIS, SECRETARY.
JOHN E. MORRIS, ASSISTANT SECRETARY.

POLICIES ISSUED IN LOS ANGELES BY

Wm. J. BRODRICK, No. 3 Commercial Street.

R. S. LISSON, Special Agent. ml

M. W. CHILDS,

HARDWARE EMPORIUM

NO. 21 LOS ANGELES STREET.

Dealers in Stoves, Ranges, Hardware, Agricultural Implements, Force and Lift Pumps, Rubber Hose, Crockery and Glassware, Iron and Lead Pipe. Sole Agent for the Superior Stoves and Ranges, manufactured by Bridge & Beach Manufacturing Company, St. Louis, Missouri, Manufacturer of Tin, Copper and Sheet Iron Ware and Artesian Well Pipe. Plumbing in all its branches done to order with neatness and dispatch. feb28-1m

SELLING OUT AT COST!

FOR THE

NEXT 30 DAYS!

We will not leave Los Angeles, but merely change our location.

On account of an unexpected notice to vacate our present premises, we offer our entire stock, comprising WATCHES, CLOCKS, JEWELRY, PLATED WARE, OPTICAL GOODS, Etc., at ACTUAL FIRST COST. Call early in order to scure a goood selection.

W. P. GOLDMAN & Co., 28 Spring Street.

feb28-1m

SAN PEDRO LUMBER CO.

San Pedro, Los Angeles Co., Cal.

WHOLESALE AND RETAIL

Lumber Dealers

Having completed their wharf to deep water,

Bringing Ship and Rail Together,

are prepared to furnish all kinds of Lumber and Timber, F. O. B. cars, or delivered at any railroad station of S. P. R. R. Correspondence solicited. J. Bryson & Sons are our agents at Los Angeles.

MERICK REYNOLDS, Manager,
San Pedro.

feb24-tf

FIVE CENTS A LINE.

Advertisements under the headings of "Wants," "For Sale," "To Let," "Lost," "Found," "Specialties," etc., are charged at the rate of **Five Cents per Line** *for each insertion,* **payable in advance.**

SPECIALTIES.

THE Electro-Therapeutic Baths are now permanently located in this city—on the second floor of the new Larronde Block, corner Spring and First streets. Their greatest merit consists in the fact that the most feeble patient can undergo the process daily with a certainty of obtaining renewed strength from each application. They overcome diseased conditions that medicine alone cannot reach. Lady attendants always present to wait on ladies. mar6-6t

WANTS.

WANTED—A competent girl would like a situation as nurse or up-stairs girl. Address B. G., Postoffice. mar6-3t

WANTED—Office or desk room, on Main or Spring streets above First, suitable for real estate business. Address R. G., TIMES office. mar6-2t

WANTED—A neat girl for general housework in a small family. Apply at 156 Spring street. mar6-2t

WANTED—A second-hand watering cart, for sprinkling or watering trees. Address, giving price and particulars, Saxton & Cox, Anaheim, Cal. mar6-6t

WANTED—A nicely furnished house of 7 or eight rooms, for which a fair price will be paid. Apply to Corker & Renne, real estate agents, First street, near Spring. m4-3t

WANTED—A lady with a boy four years old wishes a position as housekeeper, or to do general housework. Also a position for a boy twelve years old. Address M. Thomas, Florence. mar4-3t

WANTED—A man who knows how to burn lime. Such a man can get a good chance. Inquire of A. H. Judson, McDonald Block. feb28-10t

WANTED—Mutilated and worn coin. Also, torn greenbacks. Room 5, P. O. building. feb24-1m

WANTED—Boy with horse to deliver the LOS ANGELES DAILY TIMES; morning paper; ride of about three hours; salary $20 per month. Call at office and leave address.

FOR SALE.

FOR SALE—In Tulare county, 480 acres of very fine land. Abundance of water. Will be sold very cheap for cash, or would trade for city property. Rogers & Byram. mar1-6t

FOR SALE—Or Rent—A very cozy little cottage on Charity street, between Seventh and Eighth; or the nobbiest cottage in town, on Tenth street, very stylish, built by R. B. Young, Denver's and Los Angeles' crack architect and builder. E. R. Richmond. mar4-2t

FOR SALE—Eighteen dairy cows, all gentle. Apply to or address A. McComas, one mile east of Compton. mar4-6t

FOR SALE—Very desirable property on Jefferson street, near the University. A good hard-finished house of five rooms, with closets, pantry and bath room, hall, folding doors between parlors; a good well of soft water, stable, chicken pen, fruit trees, etc. Lot 65x130; fenced. Will be sold with or without the furniture. Street cars pass the house every half hour. Price, $2100; inquire of Pomeroy & Mills, Court street. mar4-3t

FOR SALE—One thousand sacks of charcoal. Address, J. C. Salisbury, P. O. Box 285. mar3-10t

FOR SALE—The imported Norman Stallion, "Actor," weight, 1800 pounds. Imported direct from France in July, 1882, by J. D. Beckett, of Chicago, Ill. Apply at Ferguson & Rose's stables. Mar1-6t

FOR SALE—Two lots in the Fairmount tract. Apply at this office. jan7tf

TO RENT.

TO RENT—Desirable suite of four unfurnished rooms, sunny side, closet and pantry, nice view; on Charity, just north of Fifth street, at A. W. Palmer's. mar6-tf

TO RENT—A handsome four-roomed, hard-finished house. Apply at Linden Park, 116 First street. mar6-2t

FOR RENT—Two nicely-furnished rooms on Fourth street, between Olive and Charity, second house from Charity. mar2-5t

FOR RENT—Two or three pleasant newly furnished rooms, with board, on Olive st., third house from Second, on east side. mr2-tf

TO LET—Elegantly furnished rooms with piano, in a private family. Call at this office. feb28-6t

TO LET—Two nicely furnished rooms, with board, at Mrs. Taney's, on the south side of Seventh street, between Main and Spring streets. feb23-tf

LOST.

LOST—The man who took a cane from the desk in the lobby of the postoffice on Sunday morning last will please return it to the Postmaster and save trouble. He is known. mar6-3t

LOST—A large Cameo Breast Pin. The finder will be suitably rewarded by leaving the same at the TIMES office. jan13-tf

MISCELLANEOUS.

MAGNETIC HEALING—Dr. E. Robbins, the celebrated Electric and Magnetic Healer, who lately arrived in this city, is meeting with immense success. His rooms are crowded daily with persons anxious to get the benefit of his wonderful power. Dr. Robbins discards the use of all medicines in his practice, and relies solely on the power of magnetism. He cures all kinds of diseases, such as Pains in the Back, Hips, Head or Limbs, Nervous Debility, Rheumatism, Paralysis, Neuralgia, Sciatica, Disease of Kidneys, Spinal Disease, Torpid Liver, Gout, Seminal Weakness, Asthma, Heart Disease, Dyspepsia, Constipation, Erysipelas, Indigestion, Catarrh, Dumb Ague, Fevers, Prolapsus Uteri, etc., etc. Diseases diagnosed without explanation from the patient. Office hours 9 A. M. till 9 P. M.

Marvellous cure by magnetism:—The undersigned take much pleasure in recommending to those suffering from pain or disease, Dr. E. Robbins, of 195 Main street, as a genuine Magnetic Healer. We have had experience with healers for 30 years past, and he is one of the best we have ever met. Mrs. Glover had been failing in health for six months, and on January 8th was taken worse with congestion of the lungs and a complication of diseases. We called in Dr. Robbins, and without explanation he correctly diagnosed her case, describing her symptoms; then, by laying his hands on the affected parts, instantly relieved her, and, after three weeks treatment, without medicine, she feels better than she has been for years, and we cannot give too much credit to the doctor who, by God's help, has done so much for her; and we know the power is given him to do the same for others. Come and see Mrs. Glover, at No. 29 Fort street.

R. C. GLOVER.
MRS. R. C. GLOVER.

LOS ANGELES Feb. 10th, 1883.

PREFERRED LOCALS

The ladies of Los Angeles are cordially invited to call at our new dressmaking parlors, Rooms 10 and 11 Larronde Block, entrance on First street. All work executed in the latest and most artistic style. mar4-1m MISSES CROWDER.

Say, Tom, who is your barber?—Tom: Mrs. Vader, the lady barber, 127 Spring street, and she is A No. 1, you bet. feb24-1m

Mrs. K. Smith has removed her hair goods emporium to Rooms 13 and 14 in the new Allen Block, cor. Spring and Temple streets. She will keep constantly on hand a complete assortment of switches, braids, frizzes, curls, puffs, etc. Combings or cut hair made up in first-class style. Terms reasonable. An inspection of her stock and prices is respectfully solicited. mar3-1m

To Let—Large, sunny, well-ventilated, furnished rooms, on Pearl street, two doors south of Mayor Toberman's. feb16-20d

"Say, Dick, are you aware of the fact that Ball, of the Postoffice Cigar Store, sells all Havana filled cigars at three for 25 cents?"

Dick—"No; nor I don't believe one word of it."

Tom—"Well, you try him once and you'll find it is so." feb7-1m

H. N. Urmy, the dentist, has removed his office to the new Allen block, corner Temple and Spring streets. feb7-1m

Mamie, to Charles—"What kind of cigars do you smoke? They are very fragrant."

Charles—"Darling, they are Ball's celebrated 'Slim Jake' cigars, the best five cent cigar in the city." feb7-1m

Stop and examine the White Sewing Machine before purchasing any other. The shuttle is self-threading. The needle is self-setting. It runs almost noiselessly, and the large space under the arm makes it superior in every respect to any other machine in the market. Several other leading machines constantly on hand. Machines sold on the installment plan. Liberal allowance in exchange for old machines. Reasonable time allowed for trial before first payment is required. You can save from ten to twenty dollars canvassers' commission by buying your machines at the Sewing Machine Headquarters, 148 Main street, near First, Los Angeles, Cal. John Burns, General Agent. jan26-tf

HORNE & ABEL,
Have Re-opened their Drug Store
OPPOSITE THE NEW DEPOT,
WITH AN ENTIRELY NEW STOCK.
Prescriptions Carefully Compounded. feb28-1m

Prof. P. C. DORREGO.
The Greatest Guitarist in World
Teacher of Guitar and Banjo; also Piano Tuner. Prices moderate. Also music for dances. For information call at HELLMAN, STASSFORTH & CO.'S Book and Stationery Store,
8 Spring Street, Los Angeles. feb28-1m

Wanted
A partner to go into a profitable business that requires no experience, but will bear investigation. Any one who has $1000 can duplicate his money in six months. Apply to E. NITTINGER, 121 Main street, near Court. mar6-1m

LOS ANGELES DAILY TIMES.

NOTICE.

Local advertisements, inserted among reading matter, will hereafter be charged for at the rate of Twenty Cents per Line.

Weather Report.

WAR DEPARTMENT, SIGNAL SERVICE U. S. ARMY

Division of Telegrams and Reports for the benefit of Commerce and Agriculture. Report of observations taken at Los Angeles, Cal., March 6, 1883:

Time.	Barom'r.	Ther. momet'r	Dew P'nt	Direct'n of wind.	Velocity of wind.	Weather
4:15 A. M.	30.08	49	47	NE	8	Clear.
12:15 P. M.	30.04	73	53	W	6	Clear.
8:15 P. M.	30.04	63	53	W	8	Foggy.

Maximum thermometer, 73; minimum, 48.

THE CITY.

New Advertisements.

Cheap-rate excursion from Chicago and Muscatine, Iowa.

New England Coffee House, Spring street, between Fourth and Fifth.

For Sale—Half interest in a good-paying business.

Graham & Clarke—Houses and lots for sale.

Dots.

Angel Food at Koster's, 94 Spring street.

Dried Raspberries, Pitted Cherries French Prunes, very fine, at Burch & Beal's, opposite Postoffice.

At the police station may be seen an orange of the "What Is It?" variety. Captain Cuddy will explain all about it.

There will be services at the Fort-street M. E. Church this evening, Wednesday and Thursday evenings.

Graham & Clarke offer some choice lots, also improved and unimproved land for sale. See their announcement in New To-day.

The following telegrams remain unclaimed at the office of the Western Union Telegraph office: M. A. Kennedy, J. E. Detaro, George R. Stewart, Pat Robertson.

The schooner Jennie Stella arrived at San Pedro Saturday, March 3, with 350,000 feet of Puget Sound pine and 100,000 lath, consigned to the San Pedro Lumber Company.

Mr. J. A. Brown has resumed his proprietorship of the Occidental restaurant, and will furnish the public with first-class board, as of old, at reasonable rates. He will charge only $4 per week for day board.

Messrs. Abernathy & Campbell have opened a boys' and gents' clothing establishment at 25 Spring street, opposite the Courthouse. They propose to keep a first-class assortment and sell at prices that defy competition.

Cox Bros., room 6, Laronde block, offer great bargains in real estate, situated in the most rapidly growing portion of the city. A careful inspection of the list, which appears on the local page, is solicited.

Mrs. Boyce presents a card in the professional column, which will interest families with children who expect to go to Santa Monica for the summer. They can continue their music there as well as at home, as Mrs. Boyce is an accomplished teacher of the piano.

Capt. Cox, who proposes to supply a "long felt want" by providing a lot of pleasure boats for visitors to Santa Monica, arrived there on Saturday last and will soon have his boats in readiness. This will add much to the popularity of that famous watering place.

The attention of the Health Inspector is called to the sewer water running into the gutter at the southeast corner of First and Spring streets. The stench it emits is intolerable. Attention is called also to a noisome stagnant pool of water in front of Louis Roeder's, adjoining the Nadeau block on Spring street.

The tax sales of county property for the non-payment of taxes will be completed to-day. The list has been run though, but there have been certain pieces for which there have been no bidders, and they will be gone over again to-day, making a clean sweep.

The business at the County Recorder's office continues to increase at a rapid rate. Yesterday's business eclipses that of any day yet recorded. There were 62 papers filed, of which 41 were deeds and 12 were mortgages.

Quite a number of ladies attended the real estate sale yesterday, and both they and the gentlemen present found auctioneer Bell so entertaining that they remained throughout the sale. The auction is generally regarded as quite a success.

PERSONAL MENTION.

E. J. Baldwin is in the city, a guest at the Cosmopolitan hotel.

Mr. A. E. Pomeroy has returned from his trip to San Jacinto. He reports that colony to be in a very flourishing condition.

Mr. Purdy, a young man from the Old Dominion State, who has been stopping in Los Angeles for a few months past, left yesterday for Portland, Oregon.

Dr. J. P. Yerger and his son Frank, of Sigourney, Iowa, returned yesterday from a stay of about six weeks at San Diego. They will remain in Los Angeles a couple of weeks and then go north.

Mr. A. H. Longley, a hardware merchant of Castroville, in the northern part of the State, arrived here last Wednesday, with the intention of remaining permanently, if he secures a good business opening.

Mr. J. G. Bell, of San Antonio district, is slowly improving from the effects of the recent blood-poisoning. It had in a mild form permeated his entire system.

Mr. T. W. McIntosh intends to start out this morning to some newly discovered coal mines about 25 miles south of Colton, and in near proximity to the California Southern Railroad. The ledge has been prospected some and shows a vein of about five feet in width.—[Colton Semi-Tropic, March 3.

Board of Trade.

A long felt want will be met in the Board of Trade, which is to be established this week. Its parent enterprise, the Produce Exchange, has grown rapidly and steadily from its incipiency, and although a valuable organization, it failed to meet the great and growing needs of our bustling, vigorous young city. Manufacturers, new branches of mercantile business, additional railroad and other shipping facilities, the practicability of reaching out for new commercial tributaries, and the best method of retaining our hold on the vast produce and fruit trade of Arizona, New Mexico, Texas, etc., these are merely an outline of the important questions which properly come within the province of a Board of Trade. They are questions of the deepest significance, on the success or failure of which depends the commercial supremacy of Los Angeles. Every intelligent citizen admits that we are sadly deficient in the number and extent of our manufacturing industries, resulting in a serious loss to our population and wealth. Citizens receive letters of inquiry daily from manufacturing establishments East seeking information regarding prospects, inducements, etc., offered in Los Angeles, and on the principle that "everybody's business is nobody's business," many of them are never answered. All hail, then, an institution, whose province shall be the careful fostering of all our interests.

THE PRODUCE EXCHANGE.

A Board of Trade to be Organized at Once.

The regular monthly meeting of the Board of Directors of the Produce Exchange was held yesterday afternoon at 5 o'clock. Present, Van Nuys, Germain, Lambourn, Haas and Curson. Messrs. Newmark, Gibson and Seymour were also present, as members of several committees.

E. Germain, who was appointed a committee of one to procure additional blackboards, reported that Mr. J. McLean charged $2 per yard and Mr. P. Lazarus $1.65 per yard; he had therefore ordered them from the latter. On motion the report was accepted and the committee discharged.

Messrs. Newmark, Haas and Lambourn, who were appointed a committee at the last regular meeting to draft a schedule of rates for drayage, submitted the following resolution and schedule:

WHEREAS, The practice of delivering goods at the depot of the Southern Pacific R. R. free of charge has under existing circumstances become a heavy burden to shippers; and

WHEREAS, Such burden should rightfully be borne by our customers.

THEREFORE, We, the undersigned merchants of the city of Los Angeles, agree each for himself and one with the other to charge drayage upon all goods shipped by rail and received from depot on consignment as per schedule below enumerated, and which charges shall not be refunded in the way of coin rebates, discounts, allowances or other inducements in any shape or manner whatsoever. This agreement to take effect upon due notice to us given by the Secretary of the Produce Exchange of the city of Los Angeles; that a majority of the merchants have signed this agreement.

For the faithful performance of this agreement, we pledge our word and honor as merchants and gentlemen.

Signed this the —— day of March, 1883.

SCHEDULE.

Grain, flour and all millstuffs to be delivered free. All goods sold in the city to be delivered free. On merchandise delivered at depot per ton of either 40 feet measurement or 2000 pounds weight, 50 cents per ton. On all shipments of merchandise of more than 10 feet measurement or 500 pound weight 25 cents. On all shipments of merchandise of less than 10 feet measurement or 500 pound weight, 15 cents, on consignments.

On motion the resolution and schedule were adopted with one dissenting voice, who considered fifty cents too high.

On motion the Secretary was instructed to obtain the signatures of all leading merchants to the above.

Bills aggregating $68.55 were audited, approved and the Treasurer instructed to draw warrants for the same. A notice was submitted proposing to change Article XXII of the Constitution to read as follows: "In all cases twenty per cent. of the members of the Exchange must be present to do business, except the calling of sales and contracts." It was signed by Messrs. Gibson, Woodhead & Gay, Lankershim & Co., Newmark & Co., Hellman, Haas & Co., and E. Germain & Co. Posted up for ten days in accordance with the By-Laws.

A communication from Mr. E. R. Painter, of San Francisco, proposing to furnish telegraphic market reports was read, and on motion laid on the table. The offer of the Indicator Publishing Company of Kansas City to furnish daily market reports by mail at $10 per year was rejected.

The Committee on Board of Trade, appointed at the last regular meeting, made the following report:

"Your Committee, to whom was referred the question of extending our transactions to those usually assumed by Boards of Trade respectfully report that upon due consideration we believe the same to be impracticable, at the same time agreeing our present demands require a Board of Trade under a proper organization, and urge its immediate establishment."

C. W. GIBSON, E. GERMAIN,
J. H. SEYMOUR, H. NEWMARK,
A. HAAS.

LOS ANGELES, March 5th.

On motion the report was received and the committee instructed to proceed in the work of organizing a separate Board of Trade.

Adjourned.

Santa Monica.

The warm weather of the past week compels one to think of Santa Monica with its refreshing breezes. There is no doubt but there will be a greater exodus to that resort this season than has ever before been known, and the matter of procuring accommodations there will be a serious question. There are no vacant houses now, and when the rush begins neither love nor money will be able to procure lodging for all, unless some arrangements are made for putting up temporary accommodations for the people. The hotels, of course, will be able to feed them, but it cannot be expected that they can furnish lodging for all. Some cheap cottages erected near the beach would be a good investment and a great accommodation, and there is only time now to build them before they will be in demand.

Board of Education.

The Board met at the office of the President, all the members present.

Usual bills for supplies, etc., amounting to $322.56, were presented and ordered paid.

Action upon the proposition to call an election for the sale of the Spring and Bath streets school properties was postponed to an adjourned meeting to be held on Thursday evening next.

The rule suspending Etta Birnbaum from the schools was rescinded.

The application of John Newell to be restored to the Eighth street school was laid over to the adjourned meeting.

The question of the condition of the High School property was referred to Messrs. Kurtz, Crawford and Gibson. Adjourned.

Ducks Investigating the Light.

A flock of ducks had their curiosity excited on Saturday evening to know what the electric light on the First street mast was composed of. They investigated by flying into it, and it was not until six out of the flock had paid the penalty of their curiosity with their lives that they desisted from circling about and darting into the light. They extinguished two of the three lights by breaking the globes and then breaking the carbons. The ducks were picked up by boys who were watching the performance. As showing the velocity with which the ducks came in contact with the apparatus, one of them was almost cut in two and nearly all were terribly mangled.

Out and In.

Poor Fanny Smith was discharged from jail Saturday night from a sixty days' sentence, and in less than two hours thereafter was blind drunk again, and had to be confined in the locker. Now instead of making Fanny pay all the penalty, it would be much better if the monstrosities called men, who sell her the drink, should be put behind the bars instead. It was but a few short years ago that Fanny was a respectable young lady. Drink has brought her to the lowest level, and still those who have compassed her downfall ply their devilish business without let or hindrance.

Special Notice.

Dr. J. W. Hollingsworth, the dentist, has removed his office from the City of Paris building to his new residence on New High street, opposite the Cosmopolitan Hotel, where he has perfected arrangements for prompt and thorough attention to the wants of his patrons. The doctor has built up a large practice during his two years' residence in this city, and the work executed is his best recommendation.

The Grand Jury was organized yesterday with Geo. Hinds, of Wilmington, as foreman. The names appear in the court proceedings.

BOARD OF SUPERVISORS.

But Little Else than Road Business Transacted.

MONDAY, March 5, 1883.

Board met pursuant to adjournment, present full Board and the Clerk.

Minutes of the last meeting read and approved.

In the matter of the petition to change San Pedro street referred to Supervisor Waldron.

In the matter of reconsidering the appointment of A. K. Cowan, Road Overseer for Norwalk district. Motion of Mr. Osborne to reconsider lost, and prayers of petition denied.

In the matter of the petition of W. McFadden et al. for a road in sections 19, 20, etc. Referred to Supervisor Levy.

In the matter of the petition and report of the compromise on the road in Compton, Florence and San Antonio road district.

The committee reported in favor of opening a public road starting at a point on the Los Angeles and Compton road, directly west of Wilmington and Los Angeles railroad, and about two miles south of Florence station, through lands of Messrs. Slauson, Eberly, Stone, Butler and Sherman, to a county road running south to land of Mr. Abbott, the land to be given free of cost for half the road and to charge $100 per acre for the other half of road. Thence on the line of Messrs. Stone and Butler's land, running south about eighty rods to lands of Messrs. Lucas, Abbott, Norton, White, Reagan, Downey and Mullen, to San Gabriel river; said parties agreeing to give free of cost the right of way for a public highway thirty-three feet wide. The committee also recommended the County Surveyor to be instructed to lay out said road and file map of same with Clerk; signed by Supervisors Giroux, Levy and Waldron; report adopted and J. E. Jackson, L. D. Gavitt and H. S. Weston appointed viewers.

In the matter of the change of boundaries of the Duarte road district, the matter was referred to await the action of Mr. Daniels.

In the matter of the petition for a road in Santa Ana road district, to be called West street road, J. E. Jackson, H. H. Roper and John West appointed viewers.

In the matter of another petition for a road in Santa Ana road district, referred to Supervisor Moesser.

In the matter of the petition for road in La Ballona and Cahuenga road districts, on motion of Supervisor Giroux, J. E. Jackson, L. D. Gavitt and Geo. J. Rogers appointed viewers.

In the matter of the petition for dividing San Fernando road district, on motion of Supervisor Giroux postponed for the month.

In the matter of the application of the Pasadena school district for authority to hold election for the purpose of deciding whether they would issue bonds for building a new schoolhouse. On motion referred to the District Attorney.

In the matter of the petition for bridge at the First street crossing. On motion referred to the District Attorney for his opinion as to the authority of the Board to donate to the building of said bridge and out of what fund the same can be drawn.

On motion of Supervisor Giroux, Henry Lyster is hereby appointed road overseer for Centinela district.

Report of county officers ordered on report book; township officers reports ordered on file.

Adjourned until 10 A. M. to-morrow.

POLICE PICKINGS

What the Cops Have Been Doing Since Sunday Morning.

Manuel Mirando, the man who attempted to disembowel the Indian in Sonoratown Saturday night, was arrested Sunday afternoon. Mirando is a bad man. He is a partner of Moreno the horse thief who has so long eluded the grasp of the officers, and it was he who hid him and took him medicine when wounded by the police in one of the many attempts made to capture him.

John Doe and Henry Ottensluth were arrested for imbibing too much bug juice.

Ah Ling and Sam Newman were attempting to batter each other, a la Sullivan, but as usual the police interfered.

Marcus Madina, a native Californian, attempted to behead a companero Sunday night in a Sonoratown saloon. He was prevented by some fortuitous circumstance and the man still lives, but he had a close call. Madina lives up the river about 4 miles, and the police arrested him as he was going home. He put up a job but it didn't work. In the cover of darkness he crept into his wagon and laid down in the bottom. Presently an old fellow mounted the wagon and started to drive off. A police officer who was watching the wagon from a distance overhauled it, and took in his bird.

Francisco Guijado was assaulted first by Mannel Mirando, but Jose Duarto stepped in between and received the cut. Mirando, in order to scare Guijado so that he would not appear against him, swore out a warrant against him for assault with a deadly weapon.

F. M. Culp got pulled for disorderly conduct.

John Doe got biling' drunk again.

Wm. Jones and Geo. Hall were taken in for trespass in stealing oranges.

Francisco Carmona, for keeping a disorderly house in Sonoratown, was invited to walk up to the Captain's office to see about it. He will answer in a day or two.

THE COURTS.

SUPERIOR COURT—*Judge Sepulveda.*

MONDAY, March 5.

Grand Jury impanelled. Geo. Hines, foreman; Delos Campbell, W. F. Dalton, J. Y. Anderson, J. P. Zeyn, S. Washburn, S. K. Sewell, Jacob Phillippi, E. T. McGinnis, S. J. Finley, F. A. Korn, R. J. Floyd, C. Apoblasa, W. Hammond, J. B. Clapp, G. L. Schmidt, E. Trickett, J. Noel, John O'Neil.

People vs. Holmes: felony; set for trial for March 28, 1883.

People vs. Davidson: disorderly conduct; postponed, to be reset hereafter.

Anaheim Water Co. vs. Cajon Irrigation Co.; passed.

Gibbs vs. Tonner et al: hearing of demurrer continued till to-morrow at 10 A. M.

SUPERIOR COURT—*Judge Howard.*

McLellan vs. Downey: statement on motion for new trial presented, and March 7, 1883, at 10 A. M. appointed for settlement.

Garnier vs. Grimaud et al.: motion for new trial; set for March 8, 1883, at 10 A. M.

In re Bishop, Wolffrom & Co.: insolvent debtors; postponed till March 17, 1883, at 10 A. M.

Harper, Reynolds & Co. vs Scott et al.: motion to substitute Richard Gray as defendant instead of S. G. Weyse, argued and submitted.

A. Valla vs. S. A. de Cardona: order for publication of summons.

Downey vs. Prager et al: set for trial March 7, 1883, at 10 A. M.

Estate of Pablo Pryor, deceased: annual account of administrator heard and allowed.

Los Angeles Immigration, Land and Co-operative Association vs. Thomas H. Smith: set for trial March 21st, at 11 A. M.; motion to dismiss set for hearing March 19.

Porter vs. Pico et al: demurrer of A. Glassell, F. Sabichi, G. Oxorat and A. R. Loomis overruled; ten days to answer.

H. E. Rose vs. F. Quinto et al: defendant Quinto allowed ten days further time from this date in which to answer.

Estate and guardianship of F. Mills et al, minors: petition for order of sale of real estate heard and granted.

SET FOR TO-DAY.

Vineyard vs. Hoover.

Visitors to the Seaside.

The train which went out to Santa Monica Sunday consisted of three passenger cars, and they were crowded to their utmost capacity. The railroad company will provide more cars for next Sunday, and try to make all comfortable. Mr. [illegible], though a young man, is giving very good satisfaction, and a [illegible] conductor.

HABEAS CORPUS.

A Writ Issued Out of the Supreme Court For Lew Houck.

A writ of habeas corpus was yesterday served upon Sheriff Currier, issued out of the Supreme Court, and signed by Judge Sharpstein, ordering Sheriff Currier to produce the body of Lew Houck alias Doc. Davis, the murderer and boss gambler, in the Supreme Court of San Francisco, Department 8, forthwith. Preparations were in progress at the Sheriff's office for Houck's removal yesterday afternoon and a formidable guard was expecting to accompany him, but for some reason, probably on account of the postponement of the case, he was not taken last evening. Houck's arrest is a most important one, and the railroad companies have taken a special interest in it, on account of the murder having been committed by Houck while a passenger on a train of the Columbus, Hocking Valley and Toledo Road in the State of Ohio, and all railroads have since furnished every facility in their power for his capture. Mr. Norris, the detective, who has at last the good fortune to get hold of him, has followed him five years, off and on, as he would get a clue to his whereabouts. Norris is a determined fellow, and justly feels proud of his capture, and now that the game is bagged he doesn't wish to lose it by any misstep. He says that a number of jobs have been put up on him, the last of which was to get him into a den through the influence of women. A well-known man of this city in certain circles, asked him the other evening in a very confidential way, to accompany him in a call he proposed to make upon two ladies whose husbands were in Arizona, and he would be perfectly safe from interruption during the call. Mr. Norris informed him that he did not visit strange garrets or call on other men's wives during their absence, and bade his "friend" good night. He did not get the opportunity to play injured husband on the detective. There have been all sorts of threats made in regard to the prisoner's being taken away, and Sheriff Currier, in whose charge the prisoner still is, will see to it that proper precautions are taken to secure him in the removal. The friends of Houck are the gamblers, Houck having the reputation of being the most expert gambler in the United States, and as there is a kind of freemasonry among the fraternity the gentry stand by the man notwithstanding his undoubted guilt.

The Land Sale.

The auction sale of lots in the Beaudry tract on the hills west of the city took place yesterday beginning about 11 o'clock. Mr. J. C Bell, the auctioneer showed himself master of his business, and a thorough adept at talking money out of people's pockets. He prefaced the sale by a bit of the history of the town and what had been done within a few years and argued from what had been done that there would be still greater things done in the next few years to come. The sale was well attended throughout, and at noon a sumptuous lunch was set out, and all enjoyed the picnic. There were thirty eight lots sold, aggregating about $9000. Following is a list of the sales with the amount paid and name of purchaser:

WEST ROZAS TRACT.

Lot 4 in block 1, 100x152, $510, J. C. Edwards.

Lot 5 in block 1, 42x116, $255, E. L. Spitley.

Lot 8 in block 1, 42x130, $255, John Bryson.

Lot 9 in block 1, 40x142, $275, H. C. Baggs.

Lot 12 in block 1, 40x150, $260, H. C. Baggs.

Lot 14 in block 1, 40x155, $255, A. F. Darling.

Lot 16 in block 2, 40x138, $240, H. C. Baggs.

Lot 17 in block 2, 40x139, $240, H. C. Baggs.

Lot 21 in block 2, 40x140, $250, H. C. Baggs.

Lot 22 in block 2, 40x140, $250, H. C. Baggs.

Lot 25 in block 2, 50x106, $260, H. C. Baggs.

Lot 26 in block 2, 50x106, $240, H. C. Baggs.

Lot 7 in block 3, 50x153, $260, John Bryson.

Lot 8 in block 3, 50x153, $265, John Bryson.

Lot 10 in block 3, 50x145, $235, A. F. Darling.

Lot 13 in block 3, 50x142, $295, H. H. Bixby.

Lot 2 in Rozas tract, 35x118, $230, J. C. Edwards.

Lot 3 in Rozas tract, 35x134, $265, J C. Edwards.

Lot 4 in Rozas tract, 35x130, $165, H. C. Baggs.

Lot 5 in Rozas tract, 35x124, $130, C. Treubot.

Lot 13 in Rozas tract, 29x95, $130, J. Bryson.

Lot 14 in Rozas tract, 30x100, $130, J. Bryson.

Lot 17 Rozas tract, 30x105, $150, R. F. Christian.

Lot 18 Rozas tract, 30x108, $150, R. F. Christian.

Lot 20 Rozas tract, 30x107, $140, J. C. Edwards.

Lot 21 Rozas tract, 30x107, $140, J. C. Edwards.

Lot 22 Rozas tract, 30x107, $140, J. C. Edwards.

Lot 25 Rozas tract, 30x105, $140, H. H. Bixby.

Lot 26 Rozas tract, 30x105, $140, H. H. Bixby.

Lot 28 Rozas tract, 30x104, $150, Dr. W. W. Grissom.

Lot 29 Rozas tract, 30x104, $150, Dr. W. W. Grissom.

Lot 32 Rozas tract, 30x112, $150, W. D. Turner.

Lot 33 Rozas tract, 30x112, $140, W. D. Turner.

Lot 59 Rozas tract, 40x102, $275, John Bryson.

Lot 60 Rozas tract, 40x105, $270, John Bryson.

Lot 61 Rozas tract, 40x108, $250, H. H. Bixby.

Lot 62 Rozas tract, 40x100, $230, J. C. Edwards.

Lot 7 in block 5, Park tract, 50x125, $365, H. C. Baggs.

Y. M. C. A.

The Young Men's Christian Association has secured permanent headquarters in the rooms above Sharp & Bloeser's furniture store. The lecture room will be 150 feet deep, the library 16 by 20 feet, the Secretary's office 12 by 12 feet and the reading room 20 by 20 feet. The Association with its auxiliary Ladies Society is in a flourishing condition and is accomplishing a vast amount of good in the city. Success to them.

Messrs. Matthews Bros. were admitted members of the Produce Exchange yesterday. They came here recently from Denver to engage in the fruit and commission business. They have leased temporary quarters at 91 Spring street.

Prof. Finlay Finlayson presided at the pipe organ at the M. E. Church Sunday. He proved a master of the instrument.

A new clothing store is being opened out in the room recently vacated by Cheesebrough & Caldwell.

Attention is called to the notice in "New To-day" of a cheap-rate excursion to leave Chicago, and Muscatine, Iowa, on May 1st.

Graham & Clarke, corner First and Spring streets, offer bargains in houses and lots. See advertisement.

Bedrock prices are having a wonderful effect at Joseph Murtagh & Co.'s.

There was a license issued yesterday for the marriage of S. S. Federman to L. Mendelson.

Address lock box 488 if you want to purchase a half interest in a paying business. See advertisement.

Black silks and black cashmeres at bedrock prices at Joseph Murtagh & Co.'s.

Washburn, the Excursionist.

Mr. L. H. Washburn left last evening on a visit to various points in the northern part of the State, Sacramento, Colusa (where his brother is located) and San Francisco. He will return in ten days to attend the Citrus Fair at Riverside, where he will procure a choice assortment of citrus fruits for exhibition in the East. He will go East from Riverside, returning with an excursion that will leave Chicago and Muscatine, Iowa, about May 1st. In this connection it is due to Mr. Washburn to state that as manager of the Iowa and California Land and Immigration Association, for the past two years he has brought three excursion parties from the East to Los Angeles, the last one, in October, 1882, aggregating seventy persons. During that time he has written fifteen letters of a column each to various journals in the East, aiming to furnish in each the information usually sought after by prospective excursionists. The TIMES wishes him bon voyage and a safe return.

Meeting of the Thirty-Eights.

The Thirty-Eights fire boys had their monthly meeting last night. The special business of the evening was the nomination of officers, both for the department and for their own company. For the department they endorsed the nomination of the Confidence Boys of Walter S. Moore for Chief, and placed in nomination Henry Decker for First Assistant Chief, and J. Gillingham, Second Assistant. For company officers they nominated Henry Decker for President; for Secretary, George McLain; for Treasurer, J. Kuhrts; Foreman, M. S. Fay; First Assistant Foreman, Jeff. Thompson, E. Autunes, and Henry Scheerer; Second Assistant, Pete Lisalda, D. H. Johnson, Doc. Junge; Steward, L. G. Green. The election of department officers will occur on Saturday evening next, and the company officers, will be held on the first Monday in April.

Couldn't Stand a Drunken Woman.

There was a happy family in jail last night. Special officer Ed. Smith picked up a drunken woman on the street, who gave her name as Miss Lucy. She was put into the cell with Fanny Smith. Fanny had been up before Justice Morgan, and he could not find it in his heart to again consign her to jail, and dismissed her. She was out long enough to get bilin' full, and when the strange woman was put in her cell she resented it. She stay in a cell with a drunken woman? No, sir; and she proceeded to hammer and kick the door at a tremendous rate, yelling and howling till she could be heard a block away. Once in a while the duet came in, and the effect was for all the world like the concatenations of a conclave of courting cats in a back alley.

Apportionment of the State School Fund.

EDITOR TIMES: The following is the third quarterly apportionment of the school fund. It is made upon the basis of the number of teachers assigned, and the average daily attendance at school:

Districts.	For School Library.	Teachers' Salary.	Total.
Alameda	$50 00	$992 30	$1,042 30
Alamitos	50 00	360 00	410 00
Anaheim	50 00	2,468 00	2,518 00
Artesia	50 00	905 00	955 00
Azusa	50 00	1,671 00	1,721 00
Ballona	50 00	681 80	731 80
Bog Dale	50 00	425 70	475 70
Bolsa Gran.	50 00	457 20	507 20
Cahuenga	50 00	432 00	482 00
Centralia	43 40	294 60	338 00
Cerritos	50 00	378 90	428 90
Cienega	50 00	520 20	570 20
Cold Water	39 80	262 20	302 00
Delhi	45 56	314 04	359 60
Diamond	50 00	410 40	460 40
Downey	50 00	1,771 80	1,821 80
Duarte	50 00	541 80	591 80
El Monte	50 00	1,153 00	1,203 00
Elizab'th L.	42 95	290 55	333 50
Fairview	47 36	330 24	377 60
Florence	50 00	466 20	516 20
Foun. Val.	45 20	310 80	356 00
Gar. Grove	50 00	513 00	563 00
Green Med.	50 00	504 00	554 00
La Dow	50 00	724 10	774 10
Laguna	47 00	327 00	374 00
La Puente	50 00	746 60	796 60
Laurel	50 00	429 30	479 30
Little Lake	50 00	446 40	496 40
LosAngeles	200 00	25,880 18	26,080 18
Los Nietos	50 00	860 00	910 00
Lugo	50 00	423 00	473 00
Maizeland	50 00	831 20	881 20
Mt. View	50 00	404 10	454 10
Newhall	43 76	297 84	341 60
New Hope	50 00	436 50	486 50
Newport	50 00	1141 70	1191 70
New River	50 00	630 00	680 00
Norwalk	50 00	441 00	491 00
Ocean	48 98	344 82	393 80
Old S.Pedro	46 10	318 90	365 00
Olive	50 00	399 60	449 60
Orange	50 00	1495 00	1545 00
Or'gethorpe	50 00	387 00	437 00
Palomares	50 00	1150 30	1200 30
Pasadena	46 91	326 19	373 10
Placentia	46 64	323 76	370 40
Providencia	45 38	312 42	357 80
Ranchito	50 00	715 10	765 10
Rose Dale	50 00	644 00	694 00
Rowland	50 00	973 00	1023 00
San Antonio	50 00	776 30	826 30
San Dimas	42 32	284 88	327 20
S. Fernando	50 00	669 20	719 20
San Gabriel	50 00	1653 00	1703 00
San Jose	50 00	594 50	644 50
San Juan	50 00	856 00	906 00
San Pasqual	50 00	1009 00	1059 00
San Pedro	50 00	1504 00	1554 00
Santa Ana	50 00	2837 00	2887 00
Santa Anita	39 17	256 53	295 70
SantaMonica	50 00	870 80	920 80
SantaSuzana	50 00	510 80	560 80
Santiago	50 00	410 40	460 40
Savannah	50 00	833 00	883 00
Sepulveda	50 00	783 00	833 50
Silverado	41 60	278 40	320 00
Soledad	39 93⅓	263 41⅓	303 35
Sulphur Springs	38 00	246 00	284 00
Sycamore	50 00	959 00	1009 00
The Pass	49 70	351 30	401 00
Trabuco	46 10	318 90	365 00
Vermilion	50 00	373 50	423 50
Vernon	50 00	1207 00	1257 00
Westminster	50 00	1000 31	1050 31
Wilmington	50 00	1914 00	1964 00
Yorba	50 00	752 00	802 00
Totals	$3885 86⅔	$79376 47⅓	$83262 34

Respectfully,
J. W. HINTON,
Supt. of Schools.

Los Angeles, March 5, 1883.

LETTERS FROM THE PEOPLE.

[This is the TIMES-MIRROR'S Public Forum, upon which all who have anything pertinent, timely and interesting to say, on topics of current interest, may stand and give their independent opinions to the people; the writers being responsible for their own sentiments and statements. Correspondents are politely urged to be clear, concise, and to the point; to write plainly, and upon one side of the sheet only.]

The Sisters' Hospital School.

To the Editor of the Times—SIR: I have noticed in your paper of to-day an article prefaced: "Help the Sisters to Build a new Hospital." It is evident that the person who wrote the article knew of what they were writing, and we heartily concur with the writer. Let not the appeal be sent in vain! No one but those who have been inmates of the infirmary, and have been lovingly and tenderly nursed by those devoted Sisters, can tell of the unselfishness of these kind women, who have devoted their lives to the cause of suffering humanity. We are satisfied there is wealth in Los Angeles, and those who count their dollars, thousands upon thousands, would never miss the trifle they might spare to enable the Sisters to purchase the piece of ground upon which they so much desire to build an infirmary, large and commodious, that not one of the suffering need be turned from the door. Why will not one of our wealthy citizens contribute to the purchase of the ground whereon they purpose to build, and endow the institution with his name also? May we hope to see some of our wealthy citizens take a step in the right direction at once, and their reward will be in seeing many poor sufferers, who, having left home and friends to find health in this clime, but who have found their funds growing less under the exorbitant charges of hotels. Their thanks will be in seeing the doors open unto the poor, where no distinction will be made. Los Angeles is known far and near for the generosity of its people. May we know that these appeals are not made in vain? B.

Table linens, towels and napkins at bedrock prices at Joseph Murtagh & Co.'s.

Embroideries and laces, newest styles, at bedrock prices, at Joseph Murtagh & Co.'s.

AT THE HOTELS.

COSMOPOLITAN.—Elisa Ott, Dallas; W L Judson, J F Smith, S Gorden, J A Steinberger, W W North, S F; C P Sichel, N Y; T F Bottello, Yuma; R R Darby, Orange; W F Norcross, W H Mott, S F; S Phillips, San Pedro; C W Gunn, Michigan; L Phillipps, Spadra; J Hars, El Paso; C E White, J E McComas, P S Tonner, Pomona; S M Holt, Riverside; P Robertson, Scotland; C McCarty, Mojave; E R Johnson, Iowa; F W Reed, Riverside; H L Tickner, S F; J K Tuffare, Anaheim; J D Dutrees, J H Wast, S F; J Brown, San Bernardino; K Cox, N Y; C W Chapman, S F; F M Dullam, Haywards; S K Sewall, C Broadus, S S McKelvy, San Gabriel; A Freylingheimer, N Y; Miss J L Bayne, F W Burgess, Santa Ana; W H Mundt, Colton; J Q Adams, Chicago; J K Benedict, Riverside; O McMahon and wife, Lyons, Iowa; A T Mann, San Bernardino; J P Gross, Chicago; J M Shannon and sons, Fresno; L W Foster, Montana; L Thompson, San Diego; C Dupton, Deming.

ST. CHARLES.—Rev N M Learned and family, Minnesota; A Kinney San Gabriel; J Wadson, Sacramento; O E Barber, Pico; Yellowstone Kit, Montana; D Lewis, N Y; N Vanderlip, Santa Ana; A T Farry and wife, Duarte; E Durfey, S F; J Green, Sumner; J Weiner, Central City; J Broph, Newhall; J D Campbell, Banning; L Asher, R W Edwards, C Howard, S F; J T McComes, Oregon; C J Brittain, Seattle; C B Wright, Orange; M Barber, Pico; O E Wols, Chicago; O A Shork and wife, San Bernardino; R Claybourn and 2 ladies, Chicago; N H Tennery, Jr, Illinois; R Ilse, N Y; W H Masses, M D, Mrss Masser, Gila Bend; T E L Marsh, Orange; Mrs Donway, Riversidec; Mrs H Hill, Rev H Hill, San Bernardino.

RIVERSIDE, March 2 and 3, 1883.

GLENWOOD COTTAGE.—W Wilkinson, Troy, N Y; O C Weller, Grand Islannd, Neb; Oscar Wm Shields, L A; Mr and Mrs W H Gregg, Miss Julie Gregg, Miss Orie Gregg, St Louis; John B Young, Jr, Chicago, J H Gibson, San Bernardino; Eugene Bates, S F; C H Fairchild, Stockton; R Saxton, wife and mother, S F; L Keame, F R Hall, Arlington; F H Jurlds G Burnham and wife, Milwaukee, Wis; Jonas Brown, H Brown, Marietta, Wis; S L Wareing, Harry Benedict, Arlington; F M Freude, G D Artois, Geo Bargot, S F; S B Lewis, Chicago.

Passenger Movements.

SOUTH-BOUND PASSENGERS.

The following passengers passed Fresno last night, bound south, and will arrive in Los Angeles this morning at 7:45: H Wilcox and son, Mo; W Jay Smith, A C Springer, W H Grand, S F; M Mossley, New Mexico; H A Lemmon, E C Evans, S F; A Morris, Salt Laks; S Conelly, S F; Mrs B Hampton, Salt Lake; A Kapton, El Paso; F Lawrence, Oakland; J D Rainey, J D Dunlap, L A; C Mankan, Solano; D W Berger, Sonora; Miss L J Lemmon, Miss M A Bryan, S F; J H Foster, N Y; J Edwards, L A; L Kaplan, S F; J C Burney, Nebraska; Mrs J H William, Grass Valley; Miss Frank, S F; C H Berger, Sonora; Miss Belle Robins, Colton; C W Atwood, Michigan; J H Holt, S F; Mrs A A Porter, Tucson; H Bartning, Guaymas; Mrs J Bixby and niece, L A; H Olcovich, L F.

SUNDAY'S LIST.

The following passengers passed Fresno last Sunday night, bound south, and arrived in Los Angeles Monday morning at 7:55: F A McGee, J F Boyd, A Hamerstag, Albert Perrin, S F; C Chapman, Mexico; T Oberfelder, S F; O J Mairs, Inyo Co; W B McQuiston, C A Hubells, S F; J T McComas, Union, Or; L A Armstrong, Joseph Cornway, Emil Kohnstann, R E Max, S F; Mrs E P Hardesty, Wells, Nev; Harry Finnegass, S F; C S Morey, Denver; E R Johnson, Ft Madison, Iowa; A R Conklin, Inyo Co; S J Ross, San Gabriel; J E Spencer, Mendocino; M Roe and wife, Tucson; A Hood, Sacramento, George Cruser, S F; Moses Lowalsky, Poland.

The New England Coffee House, on Spring street, between Fourth and Fifth, will be found as represented, in fact a New England home. Home-made bread, pies, cakes, etc.

A Huge Cinnamon Bear

Lacerated and tore George Baker near Leadville, last winter. Dr. W. K. Leonard said: "I cured his cruel wounds with two boxes of Brown's Arnica Salve, and without a scar." You should have a box of Brown's Arnica Salve always in the house. It removes inflammation and heals wherever the skin is broken. If your druggist does not have it, send 25 cents in stamps to the Brown Medicine Company, Leavenworth, Kansas, and they will send a box by return mail. For sale by all druggists.

Try It. Try It. Try It.

Reader, you should go at once to your druggist and get a 25 cent box of Brown's Arnica Salve. If it fails once to cure any burn, old sore, ulcer, frost bite or inflamed sore eyes, your druggist will return your money. Positively warranted. For sale by all druggists.

NEW TO-DAY.

Cheap Rate Excursion!
FROM
Chicago, and Muscatine, Iowa,
MAY 1, 1883.

Mr. L. H. Washburn, Manager of the IOWA AND CALIFORNIA LAND AND IMMIGRATION ASSOCIATION, having spent the winter here will go East the last of March and bring back a cheap-rate excursion, leaving the East May 1st next. Parties having friends coming to this country cannot do better than to have them come with Mr. Washburn, as he has large experience. His address will be Los Angeles Cal., till March 15th, and after that Muscatine, Iowa, till May 1st, 1883. mar6-1m—10w2m

New England Coffee House,
SPRING STREET,
Between Fourth and Fifth streets. Soup at all hours. New England style of Bread, Doughnuts, Pies, etc., sold here.
Coffee, Tea or Chocolate, with Cake, etc., for 10 cents.
Give us a call. mar6-1m

For Sale.

NEW FIVE-ROOM COTtage on Main street, near Seventh; hard finished; lot 45x100. Price, $2500.
Two houses and lots on Buena Vista street, only three blocks from the plaza. Price, $4500.
Lot on Yale street, 60x165, $650.
Twelve lots on Chestnut street, East Los Angeles. Price, $2500.
GRAHAM & CLARKE,
mar6-1m Cor. Spring and First.

BARGAINS IN REAL ESTATE
These are Positive Bargains, viz:
40 acres close to city at $50 per acre.
60 acres close to city, house and orchard, $80 per acre.
6 acres, with brick house of six rooms, and cellar, well, barn, carriage house and 500 bearing fruit trees; in the city; desirable location; $5000.
House 3 rooms, lot 58x135, $700. Will be sold for cash, or on installments, same price, $700.
6 acres, good house of 6 rooms, barn, windmill, 700 fruit trees, $4,000.
482 acres of the finest land in the county, with abundance of water, equal to any unimproved country land offered at $150 to $200, for $75 per acre.
400 acres in the artesian belt, $34 per acre. This is excellent land in every respect.
Many handsome city and suburban residences at the lowest prices.
Lot 206x618 feet, 150 orange, 100 deciduous trees, blackberries, raspberries, currants, etc. Well with 50 feet of water. Hedge, shrubbery, etc. A good location for a home in the city.
Four choice lots on Hope Street, near the Normal School. Good location; fine view.
House and lot on Hill street. House of six rooms; hard finished; corner lot.
House and lot on Spring street. Good neighborhood. Reasonable price.
Two very desirable lots in Morris Vineyard at $275 each, and cheap.
5 acres, in the city. House of five rooms, well, barn, etc.; 500 trees, all bearing. Price $4500.
Property to Exchange—I have property in Iowa, Nebraska, Kansas and Missouri to exchange for property in Los Angeles city or county.
F. H. BARCLAY,
feb21-tf Over First National Bank.

Bargains in Real Estate
TO CAPITALISTS
We offer business and residence property, to return 10 to 15 per cent. rents, paid monthly in advance.
$6000—SPRING STREET, corner business property, returning 10 per cent., and will increase rapidly.
$3000—SPRING STREET, business property, returning 12 per cent.
$3000—HILL STREET (best part), a well built double tenement house, with baths and w. c., returning 12 per cent.
$2000—COLLEGE STREET, new house of 6 rooms, suited for one or two families, returning 12 per cent.
$2500—LOS ANGELES STREET, house of 12 rooms, rent $32, returning 15 per cent. Part can remain.
Particulars of many others by calling on
COX BROS., Room 6 Larronde Blk.
Cor. FIRST AND SPRING STS.
Three good lots, $250, $350 and $400 each. All are near the business center. Also, 30 feet for sale or rent opposite the New Depot. mch1

Notice of Removal,
DR. E. ROBBINS, the celebrated Magnetic Healer, will remove his office on March 1st to No. 195 Main street, fourth house below Wright House. feb27-1w

NEW TO-DAY.

TRY
L. EWING,
(Successor to Len J. Thompson & Co.),
36—SPRING STREET—36
FOR
Choice Groceries!
LOW PRICES!
Choice Coffees and Teas a specialty. Telephone No. 27. P. O. Box 30. mar6-1m

Crushed Strawberry,
Terra Cotta, Electric Blue, Wine, Green, Bronze, are the New Spring Shades in
KID GLOVES
For Ladies, Misses and Children, just received and all fitted to the hand by
J. T. SHEWARD.
Our NEW SPRING GOODS are daily arriving. Special examination is invited to
New Novelties in Dress Goods, Silks and Satins.
We sell the best Fifty Cent CASHMERES this Coast.
BALL'S HEALTH CORSET!
Ball's Self-Adjusting Corset! Ball's Nursing Corset!
ACORN ONE DOLLAR SHIRTS
Remnants in Ribbons at about half price. Turkey Red. German Damask and Irish Table Linens at the lowest prices.
We sell best Dress Linings for 6 cents. Best Drillings, 10 cents. Large Double Bang Net, 10 cents. A good paper of Pins, 3 cents. Eight papers of Hairpins for 5 cents.
J. T. SHEWARD, Corner Spring and First Streets. feb14-1md&w

SOMETHING NEW!
BALL'S BEST
All Havana-Filled Cigar, 3 for 25 cents! Also the "SLIM JAKE" Cigar, the best 5c. Cigar in the City.
POSTOFFICE CIGAR STORE. feb10-tf

Five Cents a Day for Fuel!
Three meals a day are cooked on the celebrated
"Fairy Queen" and "Summer Queen"
OIL STOVES,
with an Expense of Only Five Cents.
The most perfect Oil Stoves in use. Over 300 sold in Los Angeles since last fall, and the demand still continues. No housekeeper can afford to be without one. They COOK, BAKE, STEAM and BROIL to perfection. No COAL, WOOD or ashes to handle, and Insurance Companies recommend them for absolute safety. We manufacture HEATING DRUMS, of four sizes, and in cold weather a cooking stove can be instantly converted into a powerful heating stove for use in parlor, sitting-room, bathroom or bedroom. We are Sole Agents for these Stoves, so be sure you find the place.
We have the largest stock of Oil Stoves and Oil Stove Ware in Southern California, and at prices within the reach of all. Send for Illustrated Circular and Price List.
We also keep House Furnishing Goods, Wood and Willow Ware, General Tin Ware and Cans for fruit, honey, lard and spices a specialty. MERRILL & BABCOCK,
jan30-tf 27 Spring Street, Opposite the Court House, Los Angeles, Cal.

AMUSEMENTS.

MAGNIFICENT
EXHIBITION
OF
Sciopticon Views of Yosemite!
AT
Fort Street M. E. Church,
ON FRIDAY MARCH 9, 1883,
AT 7:30 P. M.
Given under the management of the
LADIES' AID SOCIETY
of the University, for furnishing the New Church at West Los Angeles.
Tickets, - - - 50 Cents.
The Ticket entitles the bearer to a Reserved Seat without further cost, upon application at Day's music store, opposite Postoffice.
Tickets for sale at Day's music store, at P. Lazarus' store and at P. Hirschfeld's store. mch2-6t

OPENING!
ON
Saturday Morning, Feb. 17,
OF THE
BOSTON
Dry Goods Store
Having Leased the Store,
No. 3 Spring St.
In the Allen Block, I will open, on Saturday morning, February 17th, a Splendid Assortment of DRY GOODS, SMALL WARES, Ladies' and Children's **Cotton Underwear**, etc.
My stock is all new, having been bought within the past thirty days in **New York** and **Boston.** Ladies will find my prices in all Departments from 20 to 25 per cent. lower than the same class of goods have been sold on this Coast.
Having a buyer in the East, I shall receive New Goods as they are opened in New York and Boston.
J. W. Robinson,
ALLEN BLOCK, LOS ANGELES feb16-1m

CARRIAGES AND WAGONS.

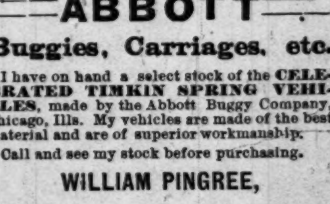

ABBOTT
Buggies, Carriages, etc.
I have on hand a select stock of the CELEBRATED TIMKIN SPRING VEHICLES, made by the Abbott Buggy Company, Chicago, Ills. My vehicles are made of the best material and are of superior workmanship.
Call and see my stock before purchasing.
WILLIAM PINGREE,
42 Los Angeles st. feb11-tf

STUDEBAKER WAGONS.
AT
S. W. LUITWEILER'S
Carriage and Wagon Repository
CORNER
Los Angeles and Requena Sts.
LOS ANGELES. jan19-tf

Auction Sales
EVERY SATURDAY AT 10 A. M.
Of Horses, Mules, Cattle, or any other articles that may be offered, at SHEPHERD & DILLON'S, Feed and Sale Yard.
Cor. First and Fort-sts., Los Angeles.
A. M. Warren, - - Auctioneer. feb28-1m

Houses Moved.
We, the undersigned, desire to inform the public that we are prepared to raise or move all kinds of frame buildings, both plastered and unplastered. First-class work guaranteed. Address or apply to
MILLER & BUCK,
feb7-d&w1m Santa Ana, Cal.

For Sale.
LARGE STOCK OF FIRST-CLASS
CARRIAGES, BUGGIES,
WAGONS,
HARNESS, Etc.
OF ALL DESCRIPTIONS,
At Eastern Prices.
All Goods Warranted!
Must be sold within 30 Days!
A. T. Newhall,
AT H. GIESE'S,
22 Aliso Street, Los Angeles. mar3-1m

LOOMIS'S SPECIALTIES.
FURNISHED ROOMS for housekeeping.
NEAT COTTAGE, pleasantly located, price $1200.
FOR SALE—Lots on the installment plan.
THREE LOTS for sale, the best bargain in the city.
HOUSES RENTED in any part of the city for a moderate consideration.
BARGAINS in Real Estate of every description.
MONEY LOANED on Real Estate and Collateral in sums to suit.
NOTES, witness and juror fees cashed.
PRODUCE of all kinds bought and sold on commission. Being a member of the Los Angeles Produce Exchange, I can offer special inducements.
Call and see me if you want to secure the highest market price for your barley.
L. R. LOOMIS
Room No. 5, Ducommun Block. feb25-tf